J. DAVID WOOD

Ex-
Libris

Copyright

1931

Isabelle Simmons
Editor-in-Chief

Brooksie Bell
Business Manager

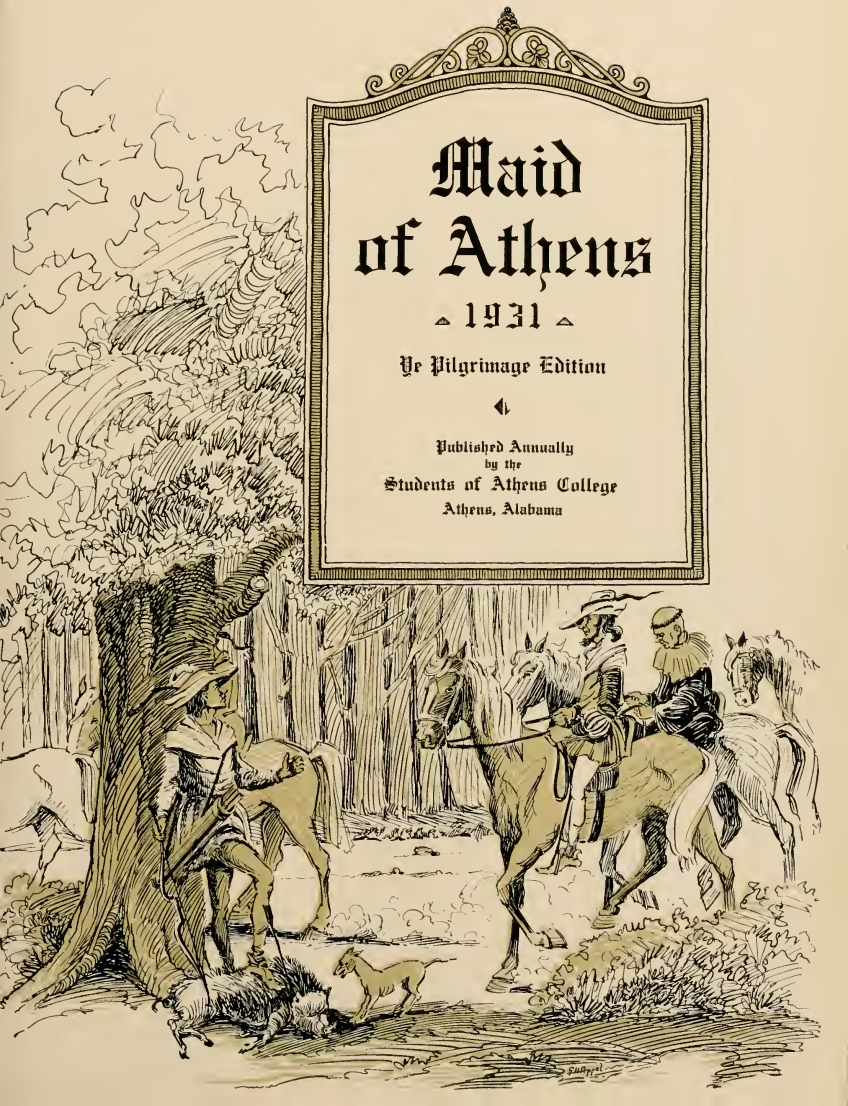

Maid of Athens

1931

Ye Pilgrimage Edition

Published Annually
by the
Students of Athens College
Athens, Alabama

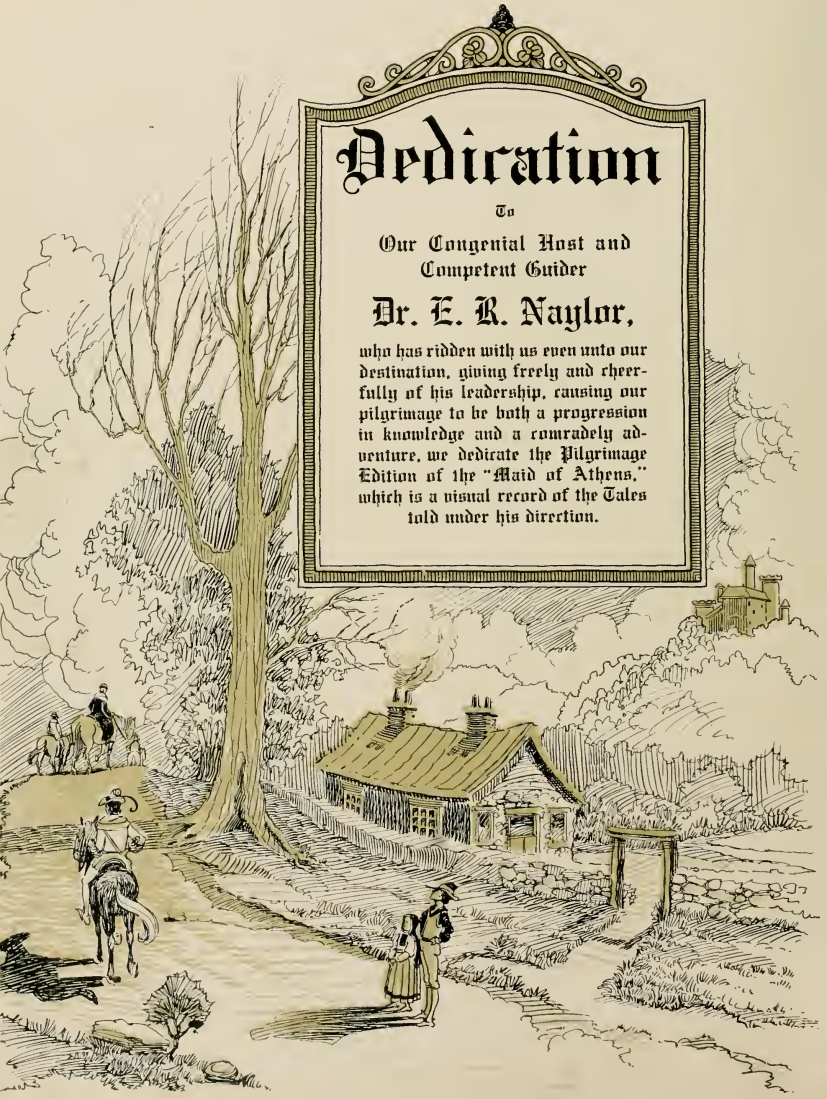

Dedication

To

Our Congenial Host and
Competent Guider

Dr. E. R. Naylor,

who has ridden with us even unto our destination, giving freely and cheerfully of his leadership, causing our pilgrimage to be both a progression in knowledge and a comradely adventure, we dedicate the Pilgrimage Edition of the "Maid of Athens," which is a visual record of the Tales told under his direction.

Dr. E. R. Naylor, Ph. D.

President

With ful glad herte, and prayden him also
That he would vouchsafe for to do so,
And that he wulde be our governour
And of our tales judge and reportour!

Good Counsel of Chaucer

Fle fro the prres, and duelle with soothfastuesse.
Suffise unto thy good though it be smalL,
For horde hath hate, and climbing tikelnesse,
Prease hath envy, and wele is blent over all,
Savour no more than thee behove shall,
Rede well thy selfe that other folke canst rede,
And trouthe thee shall deliver, it is no drede.

Paine thee not each crooked to redress
In trust of her that tourneth as a balle,
Grete rest stant in lytel besynesse,
Bewar also to spurne ayein an nalle,
Stryn not as doth a crake with a walle,
Deme thyselfe that demest others drde,
And trouthe the shal delyver, hit ys no drede.

That the ys sent receyve in buxomnesse,
The wrasteling of this world asketh a falle,
Her is no home, her is but wyldyrnesse.
Forth, pilgrime!-forth, best, out of thy stalle!
Loke up on hye, and thonke God of alle!
Weyve thy lust, and let thy goste the lede,
And trouthe shal the delyver, hit ys no drede.

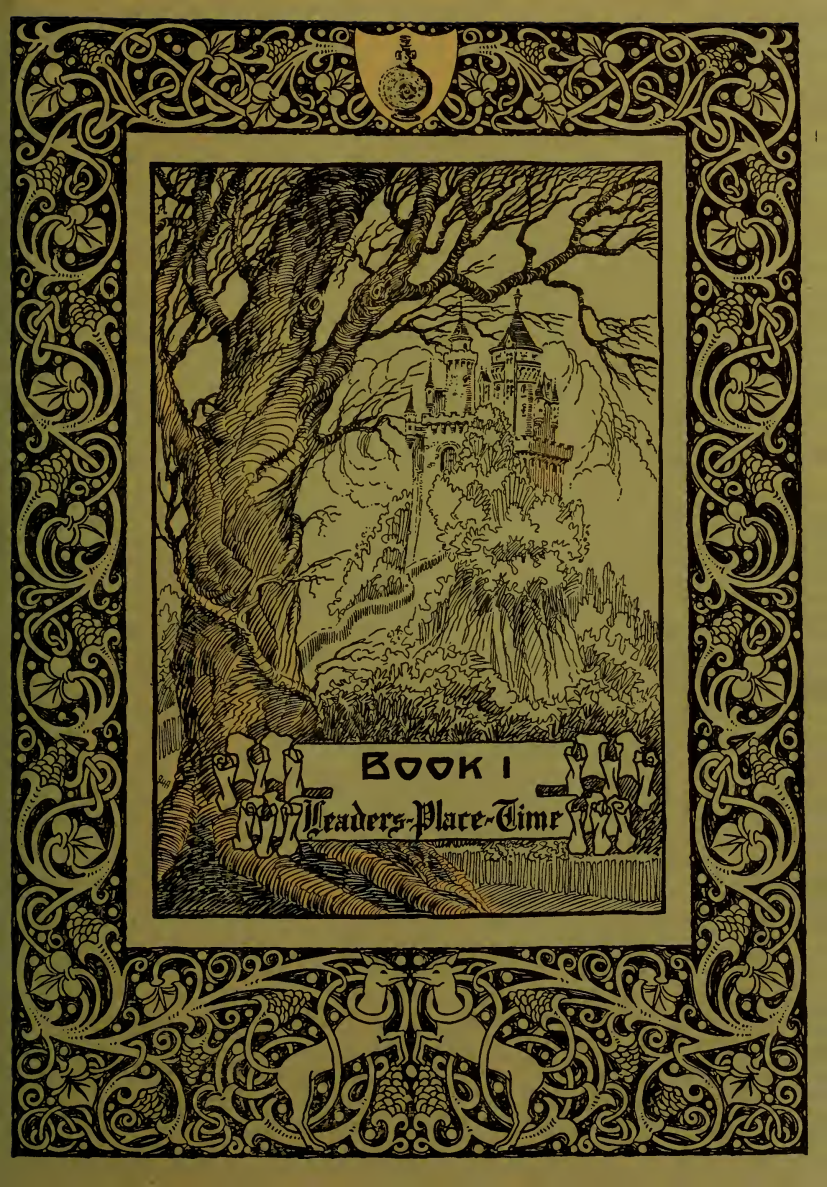
BOOK I
Leaders-Place-Time

"Bytel that, in that seson on a day,
In Southwerk at the Tabbard as I lay,
Redy to wenden on my pilgrimage
To Canturbury with ful devout corage,
At night was come into that hostelrie
Wel nyne and twenty in a companye,
Of sondry folk, by aventure i-falle
In fellowshipe, and pilgrims were they alle,
That toward Canturbury wolden ryde."

"So ful it was of beautee and plesaunce."

"Ther springen herbes greet and smale."

"Every pillar the halle to sustain
Was round and greet."

"The chambres—wern wyde,
And wel we wern lodged at the beste."

"Thanne weren there scoleres tuo,
That dwelten in the halle of which I seye."

"Ther see men who can juste and who can ryde."

"With harp, and lute, and symphonye
Dwellyng in this place."

"A litel school of cristen folk ther stood
Doun at the further end."

J. S. Raysdale
Dean of the Faculty

"Sowndynge in moral virtu was his speche,
And gladly wolde he lerne, and gladly teche."

College Faculty

WILLIAM H. BARNARD, B.S., M.A.
B.S., University of Alabama; Columbia University.
Professor of Psychology

MRS. HELEN BOURNE, B.A., M.A.
Scarritt College.
Professor of Religious Education

LAURA E. DAVIS, B.A., M.A.
University of Alabama.
Professor of Latin and Spanish

MRS. J. D. ELLIS
Librarian

L. M. GILLENWATER, B.A.
Emory and Henry College.
Field Representative

MRS. ETHEL M. HAGOOD
Nurse

FLORRIE HARWELL, B.A.
Meridian Woman's College; Southern Shorthand Business University.
Head of Commercial Department

ALLENE JEANS, B.A., M.A.
Baylor University; University of California.
Professor of Science and Mathematics

LELA C. LESLIE
Bursar

MARY LACY LYLE, B.S., M.A.
George Peabody College.
Professor of Home Economics Science

MRS. M. C. MCCONNICO
Hostess Sanders Hall

MRS. LILLIAN POWELL MOSBY
Hostess Founders Hall

ANGIE ORGAIN NICHOLS
Cadek Conservatory, Chattanooga, Tennessee; Studied with Kenneth Rose of Ward-Belmont; Received Certificate at Ward-Belmont; Studied with Richard Czerwonky, Bush Conservatory, Chicago.
Professor of Violin and Theory

College Faculty

WILLIAM M. PATTERSON, A.B., Ph.D.
Vanderbilt University; Columbia University; Graduate Student Harvard and Chicago University; European Research and Study; Special Fellow, University of Chicago.
Vice-President
Professor of French

MRS. LAURIE H. RADER
Dean of Women

J. S. RAGSDALE, B.A., M.A.
Indiana University; Graduate Southern Illinois State Normal University; Graduate Student Chicago University.
Professor of Education

MRS. J. S. RAGSDALE, B.A.
Kentucky Wesleyan; Student Indiana University; Student School of Education, Chicago University.
Professor of History and Economics

ERNESTINE RICHARDSON
Dietitian

LU ELLEN SCHRAM, B.M.
Graduate Diploma, with Piano Major; Graduate Diploma, with Organ Major.
Professor of Piano and Organ

ROBERT B. SELLERS, B.S., M.S., M.A.
University of Alabama; University of Chicago; Graduate Study at University of North Carolina; European Research at Beaune, France.
Professor of History

ALTHEA ROSE STEELE, B.A., M.A.
University of Illinois; Columbia University.
Professor of Home Economics Art

MRS. JUDITH M. SUMMERS
Hostess Founders Hall

FRANKIE THOMAS, B.A., M.A.
Emory and Henry College; University of Tennessee.
Professor of English

ISOBEL THOMPSON, B.S.
University of Illinois.
Professor of Physical Education

MRS. E. K. TURNER
Corcoran Art School, Washington; Art Students' League, New York; Pupil of Kenyon Cox, Daniel Garbar, and George Elmer Browne; Exhibitor in National Exhibits for Twenty Years.
Professor of Art

WILDA WEAVER, B.Ex.
University of Nebraska; Nebraska University School of Music; Graduate Work, Northwestern University.
Professor of Speech

FRANCES LEDOYT YEARLY
Graduate Voice and Piano, Knox Conservatory of Music; Pupil of Madam Hanna Butler and Isaac Van Grove, Chicago Musical College.
Professor of Voice and Director of Glee Club

William H. Barnard, BS., MA.
Dean of Extension and Director of Summer School

"All that he spak it was of heye prudence,
And short, and quyk, and ful of gret sentence."

Book II
Pilgrims

"But nonetheles, whiles I have tyme and space,
Or that I ferther in this tale pace,
Me thinketh it according to resoun,
To telle you alle the condicioun
Of eche of them, so as it semed me,
And who they weren, and of what degree;
And eek in what array that they were inne:
And at a knight than wil I first bygynne."

"A Knight ther was, and that a worthy man,
That from the tyme that he ferst bigan
To ryden out, he loved chyvalrye,
Trouth and honour, fredom and curtesie.
Ful worthi was he in his Lordes warre,
And thereto had he riden, noman so farre."

The Seniors

Laurie Rader
Dean of Women

"She was so diligent withouten slothe
To serve and plesen ever in that place,
That alle hir love that loken on hir face."

Ye Senior Classe

OFFICERS

MARY TURNER KELLY . . . . . *President*
LILLIAN MCALLISTER . . . . . *Vice-President*
NAOMI BAKER . . . . . *Secretary*
BROOKSIE BELL . . . . . *Treasurer*

Ye Classe Songe

The twilight is greying,
Our gypsy days are here,
The dusk brings a sting,
For our passing—a tear.

We doff our caps for a brief salute,
Offering not tears,
For memories bear fruit
In heart gardens—pearls of the years.

Sing hi! sing ho! list to the wind,
Weeping merry melody,
Tribute we'll sing till moon end,
And true to old Athens we'll be.

The thunder of waters,
Can't speak our love for you,
Nor tears of all waters,
Could whisper so sad "adieu."

Your path gleams with glory,
Today you're shining far,
The dawn breathes your story,
Our Alma Mater and leading star.

Sing joy, sing joy, life's blooming rose,
Held in youth's eager hand,
Roll on, roll on, forever flows
The spirit and faith of this hand.

GLYN JENKINS.

Senior Class

Marguerite Frances Almon, B.S.

Decatur, Alabama

Freshman Basketball Team, '28; Home Economics Club; Secretary-Treasurer Home Economics Club, '29; Phi Sigma Literary Society.

Eek ther-to she was a right mery oone.

Naomi Baker, A.B.

Albertville, Alabama

Birmingham Club, '29; Athletic Association, '30, '31; P. K. Club; Secretary-Treasurer P. K. Club, '31; Y. W. C. A.; Vice-President Y. W. C. A., '31; Phi Sigma Literary Society; Vice-President Phi Sigma Literary Society, '31; Secretary Senior Class, '31; Member Sunday School Council, '31.

"With so heigh reverence and obeisaunce
As wel in speche as in contenaunce."

Brooksie Mae Bell, A.B.

Box 87

Huntsville, Alabama

Sigma Delta Literary Society,; Advertising Manager *Crow's Nest*, '29; Sophomore Basketball Team, '29; Sigma Delta Basketball Team; Junior Representative in Student Council, '30; Vice-President Sigma Delta Literary Society, '30; Business Manager *Crow's Nest*, '30; President Mathematics Club, '31; Secretary Sigma Delta, '31; Treasurer Senior Class, '31; Senior Representative in Student Council, '31; Business Manager Maid of Athens, '31; Athletic Association, '30, '31.

. . . . of excellent beaute
And companable and reverent was sche.

Senior Class

Mozelle Brown, A.B.

Oakman, Alabama

Y. W. C. A. Cabinet, '30, Treasurer, '31; Secretary Forensic Club, '30; Secretary Phi Sigma Literary Society, '31; Y. W. C. A. Delegate to Blue Ridge, '30; Classical Club; French Club; Art Club; Feature Editor *Crow's Nest*; Class Editor Maid of Athens.

Constant in hert, and ever in besynesse
To drive hir out of ydelle slogardye.

Irene Doss, B.S.

Hartselle, Alabama

Sigma Delta Literary Society; Home Economics Club; Classical Club; Dramatic Club.

Curteous sche was, and gentil of servyese
Ther was no man no-wher so vertuous.

Lutie Mae Eastep, B.S.

Griffin Hotel
Athens, Alabama

Sigma Delta Literary Society; Home Economics Club.

It is a gentil pasture where thou goest.

Senior Class

Le Ruth Glaze, A.B.

Athens, Alabama

May Queen's Court, '29, '30; Sigma Delta Literary Society; Spanish Club.

Ful smale y-pulled were hir browes two
And the were bent, and blake as any sloo
She was ful more blisful on to see
Than is the newe pere-jonette tree.

Dorothy Hagood, A.B.

208 State Road

Oneonta, Alabama

Maid of Athens Staff,, '28; Athletic Association Board, '28, '29; Vice-President Sigma Delta Literary Society, '29; *Crow's Nest* Staff, '30; President Sigma Delta Literary Society, '30; President Dramatic Club, '30; President Student Body, '31.

And speken wonder wel in hir absence,
Of hir, in preysing of hir excellence.

Beulah Estalee Hall, B.S.

Blountsville, Alabama

Sigma Delta Literary Society; Home Economics Club; Varsity Basehall, '30; Athletic Association, '30, '31; President P. K. Club, '31.

And thogh this mayde tendre were of age,
Yet she hadde rype and sadde corage
And greet reverence and charitee.

Senior Class

Ruth Mae Hayes, A.B.

Route 4

Athens, Alabama

Phi Sigma Literary Society; French Club, '28, '29; Spanish Club, '30, '31; Dramatic Club, '29.

That of hir smylying was ful symple and coy
Her grettest oth was only by seynt Loy.

Pauline Henderson, B.S.

Bayview

Ensley, Alabama

Vice-President Sigma Delta Literary Society, '31; Vice-President Home Economics Club, '30; Birmingham Club, '28; Art Club, '31; Mathematics Club, '31; Y. W. C. A. Cabinet, '31; Advertising Manager *Crow's Nest*, '30; Advertising Manager Mad of Athens, '31.

But rich sche was of holy thought
And work.

Virginia Hinds, B.S.

Arab, Alabama

Phi Sigma Literary Society; Home Economics Club; Tennis Manager.

As eny jay sche light was and jolly.

Senior Class

Gladys Glyn Jenkins, A.B.

Dadeville, Alabama

Phi Sigma Literary Society, Secretary, '30, President, '31; Classical Club; Dramatic Club, '29; P. K. Club; Forensic Club; Maid of Athens Staff, '29, '31; *Crow's Nest* Staff, '30, '31; President Y. W. C. A., '31.

She coude songes make and wel endyte
. . . . and well purtreye and write.

Juanita Marie Johnson, A.B.

Athens, Alabama

Phi Sigma Literary Society; French Club; Spanish Club.

She was, of persone and of gentilesse
And of discrecioun and comlinesse.

Mary Turner Kelly, A.B.

203 East Seventh Street

Sheffield, Alabama

May Queen's Court, '28; *Crow's Nest* Staff, '28, '29; President Sophomore Class; Student Council, '29; Reporter Sigma Delta Literary Society, '29; President Junior Class; Editor Maid of Athens, '30; Junior Class Marshal; President Classical Club, '30; Feature Section Maid of Athens, '30; President Senior Class; Editor *Crow's Nest*, '31; President Sigma Delta Literary Society, '31; Feature Editor Maid of Athens, '31; Secretary-Business Manager Dramatic Club, '31; El Circulo Espanol; Kappa Gamma.

. . . smal and fair of face,
She semeth elvish by hir countenaunce.

Senior Class

Elizabeth Murphy Morelock, A.B.

Nashville, Tennessee

Winner Singles Tennis Cup, '29; Tennis Varsity, '29, '30; House President Sanders Hall, '30; Business Manager Glee Club, '30, '31; Treasurer Spanish Club, '30; Treasurer Phi Sigma Literary Society, '30; Music Chairman French Club, '30; Y. W. C. A. Cabinet, '30; Athletic Advisory Board; Maid of Athens Staff, '30; *Crow's Nest* Staff, '30.

In fellowship well coude she laughe and carpe.

Lillian McAllister, B.S.

450 Eustis Street

Huntsville, Alabama

Secretary Student Council, '31; Secretary Senior Class; President Sigma Delta Literary Society, '30.

Curteys she was, discreet and debonaire
And compaignable, and bar hyrselp so faire.

Lena McGregor, A.B.

Athens, Alabama

Vice-President Junior Class; Vice-President Dramatic Club, '31; Winner Singles Tennis Cup, '30; Assistant Business Manager Maid of Athens, '30, '31; Sports Editor *Crow's Nest*, '31; Student Council, '31; President Athletic Association, '31; Athletic Advisory Board, '29, '30; Varsity Intercollegiate Basketball, '28; Honorary Basketball, '29, '30; Spanish Club; Forensic Club; Feature Section Maid of Athens, '28, '29, '30; Dramatic Club; Sigma Delta Literary Society.

Of statue she was of even lengthe
And wonderous quik she was, and gret of strengthe.

Senior Class

Virginia Naylor, A.B.

Brownsville, Tennessee

Phi Sigma Literary Society; Phi Sigma-Sigma Delta Debate, '31; Classical Club; El Circulo Espanol; Maid of Athens Staff, '31; Feature Section Maid of Athens, '31.

Discret she was, and of gret reverance
She seemed such, hir wordes were so wise.

Viola Prince, B.S.

Princeton, Alabama

Basketball Team, '28, '29; Secretary-Treasurer Athletic Association, '30; Home Economics Club; Glee Club; Phi Sigma Literary Society; Class Track Manager, '31.

Syngynge sche was, or flutynge, al the day
She was as fresh as is the month of May.

Martha Grace Roberts, B.S.

Childersburg, Alabama

Phi Sigma Literary Society; Home Economics Club; Spanish Club, '28; Glee Club, '30; Y. W. C. A. Cabinet, '31.

A trewe worker and good was she
Lyvnge in pees and parfit charitee.

Senior Class

Barbara Sarvar, A.B.

Athens, Alabama

May Queen's Court, '28, '30; Reporter Classical Club, '30; Treasurer Classical Club, '28; Sigma Delta Literary Society.

And sche was proud and pert as a pye
And ful fair sighte was there upon hir two."

Virginia Louise Seibold, B.S.

Guntersville, Alabama

Phi Sigma Literary Society; Home Economics Club; President Home Economics Club, '31.

No countrefected termes hadde she
To seme wys; but after hir degree
She spak and all hire wordes, more and lesse
Sovnynge in vertu and in gentillesse.

Mary Lou Sentell, B.S.

Paint Rock, Alabama

Secretary-Treasurer Sigma Delta Literary Society, '28; Cheer Leader, '29.

Curl was hir heer and as the gold it shoon
Y-clad she was ful smal and proprely
A myrie child she was.

Senior Class

Minnie C. Sides, A.B.

Route 3

Opelika, Alabama

Phi Sigma Literary Society; Classical Club Officer, '29, '30; Spanish Club, '28; Y. W. C. A. Cabinet, '29, '30, '31; Student Council, '30, '31; Class Basketball Team, '30; P. K. Club Officer, '30.

Fulfild of honor and of worthynesse
And strong of freendes.

Laura Isabelle Simmons, A.B.

Athens, Alabama

Editor Maid of Athens, '31, Sophomore Editor, '30, Freshman Editor, '29; Feature Editor *Crow's Nest*, '30, '31, Reporter, '29; President Forensic Club, '30; President Art Club, '31; President Classical Club, '30, Vice-President, '29, '31; Treasurer Phi Sigma Literary Society, '30; French Club, '30, '31; Spanish Club, '29; Athletic Association, '30, '31; Sophomore Basketball Team, '30; Phi Sigma-Sigma Delta Debate, '29, '30; Feature Section Maid of Athens, '30, '31; Dramatic Club, '29; Birmingham Club, '29.

And if that excellent was hire beautee
A thousand foold moore vertuous was she.

Dorah Turner, B.S.

321 Fourth Avenue, West

Decatur, Alabama

Decatur Club; Phi Sigma Literary Society; Home Economics Club; Glee Club, '30; *Crow's Nest* Staff, '30, '31; Art Club.

And sikerly she was of greet disport
And ful plesant, and amiable of port.

Senior Class

Esther Loventrice Turner, B.S.

Vernon, Alabama

Sigma Delta Literary Society; Home Economics Club; Class Basketball Team, '30.

And she andswerde, that pleynly hir entente
She woulde shewe, and sothly what she mente.

Mildred B. Turner, A.B.

1266 McLendon Avenue, N. W.
Atlanta, Georgia

Advertising Manager Maid of Athens, '29; Business Manager Maid of Athens, '30, Art Editor, '31; Business Manager *Crow's Nest*, '31; Vice-President Little Orphan Annies, '29, '30, President, '31; Secretary-Treasurer Art Club, '31; Charter Member Athletic Association; Athletic Advisory Board, '29, '30; Varsity Swimming Team, '29, '30; Vice-President Glee Club, '31.

That longeth to a mayden vertuous
She was so prudent and so bounterus
For which the fance sprong on every syde
Bothe of hir beautee and hir bountee wyde.

Helen Margaret Yarbrough, A.B.

Athens, Alabama

Sigma Delta Literary Society; Le Cercle Francais; President El Circulo Espanol, '30; Vice-President Art Club, '31.

And Frensh she spake ful faire and sweetly.

Dixie Elizabeth Young, A.B.

Huntsville, Alabama

Vice-President Freshman Class, '27; Vice-President Huntsville, Club, '27; President Huntsville Club, '28; President Glee Club, '31; French Club; Sigma Delta Literary Society; Spanish Club.

. . . . that faire to sene
Than is the lylie upon hir stalke green
And fresher than the may with flours newe.

Willow Weeping

Green finger tips brush the ground as the willow bends, weeping,
  For now is the day.
Breezes muffle her sobs that whisper to blue shadows creeping:
  "They're going away."

We muse to one another with trembling lips, wondering,
  Must we away?
Go, leave your tears with the willow, weeping,
  This is the day.

Glyn Jenkins

"With him ther was his sone, a yong Squyer,
A lover, and a lusty bacheler,

. . . . . .

And he had been somtyme in chivalrye,

. . . . . .

And born him wel, though in so litel space
In hope to standen in his ladies' grace."

The Juniors

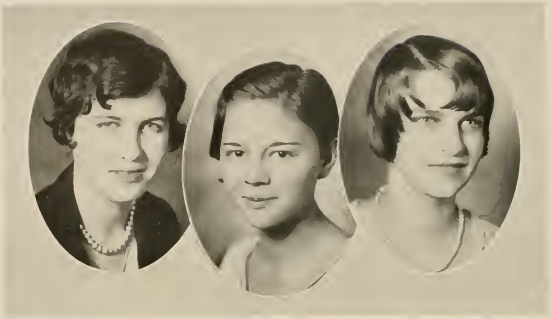

Junior Class

Officers

David Woodall . . . . . *President*
Katherine Jones . . . . . *Vice-President*
Mattie Lee Fort . . . . . *Secretary-Treasurer*
Miss Lu Ellen Schram . . . . . *Sponsor*

Junior Class

Mary Athey

MANASSAS, VIRGINIA

Phi Sigma Literary Society; Spanish Club; Dramatic Club; Athletic Association; Orphan Annie; Classical Club; Golf Club; Glee Club.

Sun-kissed raindrops; free pleasantries; romance.

Mattie Lee Fort

CLARKSVILLE, TENNESSEE

Sigma Delta Literary Society; Secretary-Treasurer Junior Class, '31; Manager of Swimming, '31; President Tennessee Club, '31; Home Economics Club; Treasurer Athletic Association; Dramatic Club.

Winged feet; rushing brooks; freedom.

Helen Gerbert

GUTHRIE, KENTUCKY

Phi Sigma Literary Society; Glee Club; Mathematics Club; Chairman Sunday School Music Committee.

Dusky nights; a new moon; a love song

Erma Louise Graham

PEMBROKE, KENTUCKY

Sigma Delta Literary Society; Captain Junior Basketball Team, '31; Spanish Club; Orphan Annie.

Burnished gold hair; fresh shirts; swift ball passes.

Elisabeth Henderson

TAMPA, FLORIDA

Secretary Forensic Club; Classical Club; Art Club; Sigma Delta Literary Society; Little Orphan Annies; "Crow's Nest" Staff, '31.

Information; friendly eyes; argumentation.

Maud Burnell Hoover

GLENDALE, KENTUCKY

Classical Club; French Club; Little Orphan Annies; Junior Basketball Team.

Indian jewels; journalism; gypsy trails.

Junior Class

Jessye Dee Humphrey
ROCHESTER, KENTUCKY

Phi Sigma Literary Society; Glee Club; Orphan Annie; Forensic Club; Junior Tennis Team, '31; Junior Swimming Team, '31; Associate Editor "Crow's Nest," '31; Treasurer Student Council, '31; Mathematics Club.

Autumn odors; brown oxfords; open spaces.

C. R. Jones
ATHENS, ALABAMA

Phi Sigma Literary Society; Captain Football Team, '31; Forensic Club.

Aloofness; parlor visits; many maidens' prayers.

Katherine Jones
EDDYVILLE, KENTUCKY

Phi Sigma Literary Society; Assistant Editor "Maid of Athens," '31; Captain Junior Swimming Team, '31; Forensic Club; Orphan Annie; Junior Basketball Team, '31.

Rosy apples; a wood fire; cheery chatter.

Lucy Linton
RUSSELLVILLE, KENTUCKY

Sigma Delta Literary Society; President Dramatic Club, '31; Orphan Annie.

Scarlet velvet coats; hazel eyes; footlights.

Mae Luker
PELL CITY, ALABAMA

Sergeant-at-Arms Phi Sigma Literary Society; Spanish Club; Home Economics Club.

Spontaneous laughter; candy boxes; generosity.

Georgia Mae Morris
ELKTON, KENTUCKY

Sigma Delta Literary Society; Secretary Y. W. C. A., '31; Spanish Club; Orphan Annie; Golf Manager, '31; Athletic Association.

Breezes from the sunset; dewdrops; golf.

David Woodall
HILLSBORO, ALABAMA

Treasurer Phi Sigma Literary Society, '29; Vice-President French Club, '30; Spanish Club; Tennis Manager, '30; Advisory Board Athletic Association; Y. W. C. A. Cabinet, '30; President of Sophomore Class, '30; President Junior Class, '31; Basketball Manager, '30.

The serve of a tennis racquet; tweed skirts; pine needles.

"A Yeoman had he, and servantes nomo
At that tyme, for him liste ryde so;
And he was clad in cote and hood of grene.
A shef of pecok arrows bright and kene
Under his belte he bare ful thriftily.
Wel coude he dresse his tackel yeomanly."

The Sophomores

Sophomore Class

Officers

Mary Corinne Polk . . . . . *President*
Ruth Baker . . . . . *Vice-President*
Louise Jones . . . . . *Secretary-Treasurer*
Miss Frankie Thomas . . . . . *Sponsor*

Sophomore Class

Marjorie Bailey

BELLE MINA, ALABAMA

Classical Club; Mathematics Club; Phi Sigma Literary Society.

Ruth Baker

ALBERTVILLE, ALABAMA

Phi Sigma Literary Society; Varsity Basketball, '30; Freshman Tennis Team; Sophomore Tennis Team; P. K. Club; Math Club; Athletic Association; Vice-President Sophomore Class.

Agnes Box

ONEONTA, ALABAMA

Phi Sigma Literary Society; Glee Club.

Mercedes Cagle

BIRMINGHAM, ALABAMA

President Freshman Class; "Crow's Nest" Staff, '30, '31; "Maid of Athens" Staff, '31; Vice-President Classical Club, '31; Vice-President Mathematics Club, '31; Business Manager Forensic Club, '31; Glee Club; Cheer Leader Phi Sigma Literary Society, '30; Athletic Association.

Almeda Haynes Crenshaw

ATHENS, ALABAMA

Sigma Delta Literary Society; Dramatic Club; Home Economics Club.

Elmer Draughon

TUNICA, MISSISSIPPI

Sigma Delta Literary Society; Secretary-Treasurer Little Orphan Annies; Classical Club; Circulation Manager "Crow's Nest," '31.

Ralphene Faust

ONEONTA, ALABAMA

Sigma Delta Literary Society; Home Economics Club.

Martha Louise Jones

FAYETTEVILLE, TENNESSEE

President French Club, '30, '31; President Classical Club, '30, '31; Mathematics Club; Dramatic Club; Vice-President Freshman Class; Secretary-Treasurer Sophomore Class.

Sophomore Class

Julia Clarke Leslie

ANNISTON, ALABAMA

Sigma Delta Literary Society; Dramatic Club; Glee Club.

Kathryn Mosby

SEBREE, KENTUCKY

Little Orphan Annie; Home Economics Club; Phi Sigma Literary Society.

Katherine Musgrove

BANGOR, ALABAMA

Phi Sigma Literary Society; Mathematics Club.

Sara Carolyn Patrick

QUITMAN, GEORGIA

Sigma Delta Literary Society; Glee Club; Home Economics Club; Little Orphan Annie; Athletic Association.

Mary Corinne Polk

CLANTON, ALABAMA

Phi Sigma Literary Society; Student Council, '30; Phi Sigma Cheer Leader, '31; President Sophomore Class; Sophomore Tennis Team, '31.

Geneverette Rouse

PADUCAH, KENTUCKY

Phi Sigma Literary Society; Phi Sigma-Sigma Delta Debate, '31; Horseback Riding Manager, '31; Dramatic Club; Spanish Club.

Grace Seale

BIRMINGHAM, ALABAMA

Phi Sigma Literary Society; Golf Club; French Club.

Edith Estelle Totherow

BLANCHE, ALABAMA

Phi Sigma Literary Society; Student Council, '31; Treasurer Y. W. C. A., '31; Treasurer Phi Sigma Literary Society, '31; Secretary-Treasurer Home Economics Club, '31; Vice-President P. K. Club, '31; Mathematics Club; Captain Sophomore Basketball Team.

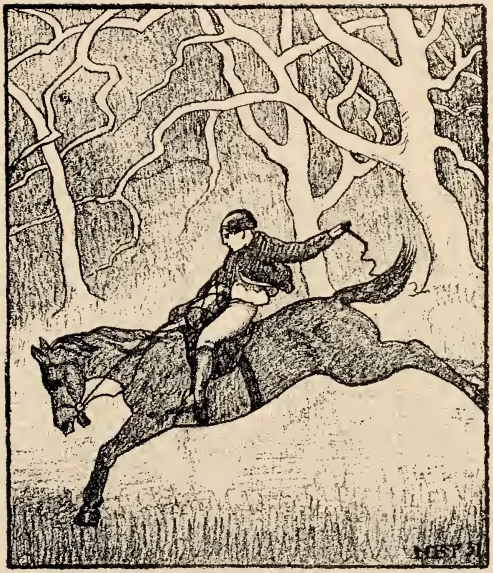

" 'God save,' quoth he, 'this joly companye!
Fast have I pricked,' quoth he, 'for your sake,
Bycause that I wolde you overtake,
To ryden in this mery companye'."

The Freshmen

Freshman Class

Officers

Sarah Marceline Riddle . . . . . *President*
William Clay Armstrong . . . . . *Vice-President*
Annie Louise Craddock . . . . . *Secretary*
Elizabeth Matson Riddle . . . . . *Treasurer*
Dean J. S. Ragsdale . . . . . *Sponsor*

Freshman Class

Clopton Athey

MANASSAS, VIRGINIA

Phi Sigma Literary Society; Spanish Club; Football Squad; Athletic Association.

Lorene Atkins

ALTOONA, ALABAMA

Phi Sigma Literary Society.

Elizabeth Batts

SPRING HILL, TENNESSEE

Sigma Delta Literary Society; Athletic Association; Classical Club; Art Club; Tennessee Club.

Bertha Mildred Bell

HUNTSVILLE, ALABAMA

Sigma Delta Literary Society; Glee Club; Dramatic Club; Forensic Club; Freshman Swimming Team, '30; Riding Club; Athletic Association.

Louise Black

MINOR HILL, TENNESSEE

Sigma Delta Literary Society; Tennessee Club.

Sylvia Fran Brindly

HARTSELLE, ALABAMA

Phi Sigma Literary Society; Vice-President Forensic Club, '30; Classical Club.

Eleona Brinsmade

MONROE, LOUISIANA

Sigma Delta Literary Society; "Crow's Nest" Staff; Captain Freshman Track Team; Spanish Club; Orphan Annies; Athletic Association; Glee Club.

Rosa May Church

TANNER, ALABAMA

Phi Sigma Literary Society; Spanish Club.

Freshman Class

Charlotte Collins
JASPER, ALABAMA

Phi Sigma Literary Society; Spanish Club.

Thomas Coggins
ATHENS, ALABAMA

Phi Sigma Literary Society.

Dorothy Cornelius
ATHENS, ALABAMA

Phi Sigma Literary Society; P. K. Club; Spanish Club.

Ethel Kathleen Cox
PENSACOLA, FLORIDA

Phi Sigma Literary Society.

Annie Louise Craddock
SAN BENITO, TEXAS

Sigma Delta Literary Society; Secretary Freshman Class; Vice-President Little Orphan Annies; Vice-President Spanish Club; Dramatic Club.

Sarah Elam
WHITEHAVEN, TENNESSEE

Sigma Delta Literary Society; Tennessee Club; "Crow's Nest" Staff.

Ruth Gamble
HALEYVILLE, ALABAMA

Sigma Delta Literary Society; Home Economics Club.

Mary Moore Gay
ASHLAND, ALABAMA

Sigma Delta Literary Society; Athletic Association; Dramatic Club; Glee Club.

Freshman Class

Zulieka Glaze
ATHENS, ALABAMA

Sigma Delta Literary Society; Classical Club; French Club.

Annie Kate Harris
TALLAPOOSA, GEORGIA

Phi Sigma Literary Society; Forensic Club; Little Orphan Annies.

Mallouise Hilderbrand
WHITEHAVEN, TENNESSEE

Sigma Delta Literary Society; Tennessee Club.

Ola Mae Holland
ARCOLA, MISSISSIPPI

Sigma Delta Literary Society.

Agnes Ikard
NEW HOPE, ALABAMA

Sigma Delta Literary Society; Home Economics Club; Y. W. C. A.

Dorothy Johnson
707 Nashville Avenue
SHEFFIELD, ALABAMA

Secretary Glee Club; Sigma Delta Literary Society; Spanish Club; Dramatic Club.

Katherine Johnson
BROWNSVILLE, TENNESSEE

Glee Club; Sigma Delta Literary Society; Tennessee Club; Classical Club.

Mildred Louise Johnson
BRIDGEPORT, ALABAMA

Phi Sigma Literary Society.

Freshman Class

MARY FRANCES LARMORE
VALLEY HEAD, ALABAMA
Phi Sigma Literary Society.

HARRIET N. LEONARD
ATHENS, ALABAMA
Phi Sigma Literary Society; Classical Club; Y. W. C. A.

SARALU LOCKE
FLAT TOP, ALABAMA
Phi Sigma Literary Society; French Club.

EDNA LYDA
BRIDGEPORT, ALABAMA
Phi Sigma Literary Society.

NANCY MALONE
ATHENS, ALABAMA
Classical Club; Sigma Delta Literary Society; French Club.

HARRY E. MILLER
DICKSON, TENNESSEE
Phi Sigma Literary Society; Football Squad; Basketball Team; Baseball Team; Forensic Club.

EVA MOYERS
TANNER, ALABAMA
Phi Sigma Literary Society; Spanish Club.

SAMUEL MCABEE
DECATUR, ALABAMA
Phi Sigma Literary Society; Forensic Club; Football Squad.

Freshman Class

Eppes McConnico

BROWNSVILLE, TENNESSEE

Sigma Delta Literary Society; Spanish Club; Glee Club; Athletic Association.

Louise McConnico

BROWNSVILLE, TENNESSEE

Classical Club; Tennessee Club; Sigma Delta Literary Society; Student Council; Track Manager; Class Basketball Captain; Class Swimming Captain; Circulation Manager "Crow's Nest," '31.

Clarice A. McCormick

MORRIS, ALABAMA

Phi Sigma Literary Society; Home Economics Club.

Frances McPherson

BANGOR, ALABAMA

Phi Sigma Literary Society; Mathematics Club; Classical Club.

Mary Alma Ray

KENNEDY, ALABAMA

Phi Sigma Literary Society; Home Economics Club; F. K. Club.

Elizabeth Matson Riddle

TALLADEGA, ALABAMA

Sigma Delta Literary Society; Treasurer of Freshman Class; Track Team; Athletic Association.

Sarah Marceline Riddle

TALLADEGA, ALABAMA

Sigma Delta Literary Society; President Freshman Class; Track Team; Athletic Association.

Nancy Margaret Rutland

TUSCUMBIA, ALABAMA

Sigma Delta Literary Society.

Louise Sarver

ATHENS, ALABAMA

Sigma Delta Literary Society; Home Economics Club.

Freshman Class

Maude Scott
JASPER, ALABAMA

Phi Sigma Literary Society; Secretary Spanish Club; Dramatic Club.

Mary Naomi Sides
OPELIKA, ALABAMA

P. K. Club; Home Economics Club; Phi Sigma Literary Society.

Margaret Earle Steele
ATHENS, ALABAMA

Sigma Delta Literary Society.

Mary Collins Stine
SHEFFIELD, ALABAMA

Sigma Delta Literary Society; Classical Club; "Crow's Nest" Staff; Treasurer Spanish Club; Forensic Club; "Maid of Athens" Staff.

Margaret Leverne Totherow
STEELE, ALABAMA

Phi Sigma Literary Society; P. K. Club; Mathematics Club.

Mary Lee Warmack
ROGERSVILLE, ALABAMA

Phi Sigma Literary Society; Home Economics Club; Track Meet, '31.

Christine Olivia Weaver
BELLE MINA, ALABAMA

Phi Sigma Literary Society; Home Economics Club.

Katherine White
BAUGH, TENNESSEE

Phi Sigma Literary Society.

Pauline Wynn
SILURIA, ALABAMA

Sigma Delta Literary Society; Home Economics Club.

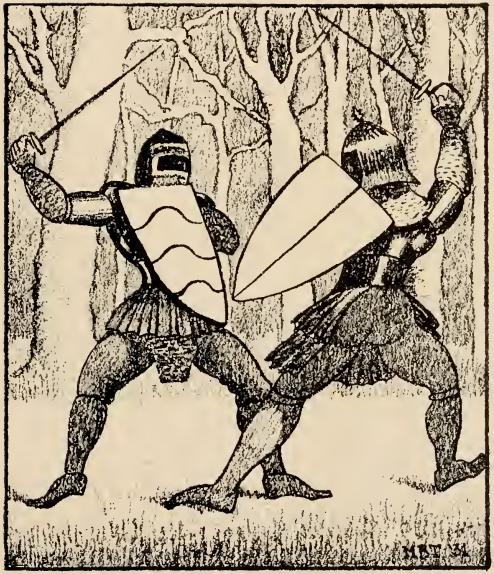

"In al the world, to seeken up and doun,
So even withoute doute or question
Ther never were suche companyes tweye."

Athletics

Athletic Association

Officers

Lena McGregor . . . . . *President*
Mary Corinne Polk . . . . *Vice-President*
Elizabeth Morelock . . . . *Secretary*
Mattie Lee Fort . . . . . *Treasurer*
Miss Isobel Thompson . . . . *Director*

Managers

Elizabeth Morelock . . . . . *Basketball*
David Woodall . . . . . *Baseball*
Virginia Hinds . . . . . *Tennis*
Mary Corinne Polk . . . . . *Hiking*
Georgia Mae Morris . . . . . *Golf*
Mattie Lee Fort . . . . . *Swimming*
Louise McConnico . . . . . *Track*
Jean Rouse . . . . . *Horseback Riding*

Letters

Ruth Baker, Naomi Baker, Brooksie Bell, Mercedes Cagle, Ralphene Faust, Dorothy Hagood, Beulah Hall, Lillian McAllister, Lena McGregor, Elizabeth Morelock, Mary Corinne Polk, Viola Prince, Iris Ray, Minnie C. Sides, Isabelle Simmons, Edith Totherow, Mildred Turner, David Woodall.

The Athletic Association sponsors an intermural program, consisting of four major sports: basketball, swimming, track, and baseball, together with other sports and activities of minor importance. A new method of membership was adopted this year. Every student who desired to become a member of this association was required to pay the membership fee. Only members in good standing were eligible to receive letters.

BASKETBALL

Free shot! Personal foul on number 7. So the season starts. Basketball is a popular sport at Athens College and this year more than the usual number of girls have participated in the inter-mural program. Class practices have been held regularly during the season, and team selection has been based on faithful practice as well as skill. Before the regular spring tournament class games were played which gave contestants points toward a letter from the Athletic Association.

Members of the varsity team, an entirely honorary team, are chosen from all four classes and consist of the best players in the college. Varsity team membership is announced in the spring at the annual sports banquet.

MANAGER ELIZABETH MORELOCK.

TENNIS

The tennis season at Athens College opens each fall with the class double tournament, participation in which counts for letter points. The big tennis tournament of the year is the singles tournament in the spring, the winner of which is awarded a silver loving cup. The runner-up receives a letter from the Athletic Association.

Athens College recognizes tennis as one of its most popular sports as well as one of the most beneficial.

MANAGER VIRGINIA HINDS.

BASEBALL

Just about the time the big league baseball teams start spring training in Florida the Athens College baseball season starts. If you don't believe it's real baseball you should see a tall first baseman knocking a home run, or hear a red-headed shortstop arguing with the umpire.

This sport creates much enthusiasm around the college. Games are played between the class teams. At the end of the season an honorary varsity team is chosen and emblems awarded.

MANAGER DAVID WOODALL.

TRACK

Clear the track, they're coming! The track season of 1931 has been opened up with all former records surpassed. In the fall meet, one of the most interesting sports events of the season, the seniors were successful in carrying off the honors.

The fall season consists of field meets and indoor activities, but it is in the spring that interest is at its highest, for during that season novelty relays, broad jumping, high jumping and running prevail.

MANAGER LOUISE MCCONNICO.

SWIMMING

Swimming has always been a favorite sport with collegians, whether taken as a college course or only indulged in as recreation.

On Athens College campus competitive classes have encouraged the interest of those able to swim and spurred them on to greater efforts. The meets put on by the advanced classes and the Life Savings Corps have stimulated the less advanced students to more skillful attainment.

MATTIE LEE FORT,
Manager.

RIDING

Many are the seasoned riders—and many the tender ones, too, who anxiously await the arrival of the cavalry horses on those many bright days when "pricketh them nature in their corages" and they long for a jolly jaunt across country.

Every girl can obtain, through the aid of Captain French, enough instruction in riding to be able to top the hurdles, which is the most fascinating achievement in the sport. Every Athens College girl has an excellent opportunity for becoming a good hurdler and a splendid horsewoman.

MANAGER JEAN ROUSE.

Hiking and Golf

Hiking is one of the most enjoyable sports on the campus. Moonlight, sunset, breakfast and afternoon hikes all create an atmosphere of companionship and fun.

It is well for those who are hiking devotees, for they may combine their chosen activity with that other unexcelled and popular sport—golf—as they roam over the spacious links. Athens College is one of the few Southern colleges who has its own well-conditioned links and offers instruction in that sport.

MANAGERS POLK AND MORRIS.

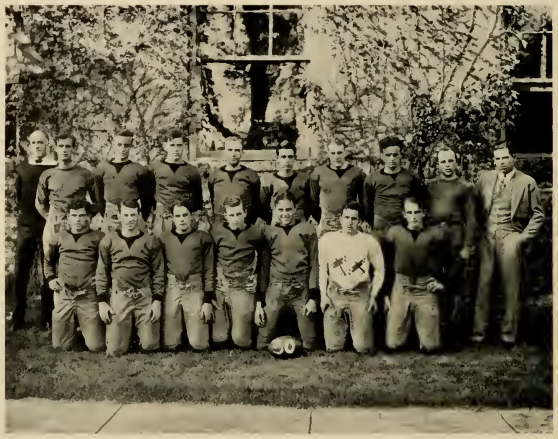

Football

From left to right, upper row: Dr. W. M. Patterson, *Faculty Director;* Fusch, Armstrong, Allen, Miller, Lee, Pettus, Grisham, Coggins, and Coach James Ingrum. *Lower row:* Johnson, Wilkinson, Legg, Patton, Captain Jones, Athey, and McAbee.

Game.	*Place.*	*Score.*	*Date.*
Rogersville	Athens	0 to 12	Oct. 3, 1930
A. M. I.	Anniston	19 to 0	Oct. 17, 1930
C. M. A.	Columbia	18 to 6	Nov. 7, 1930
Ardmore	Ardmore	0 to 0	Nov. 11, 1930
St. Bernard	Athens	0 to 13	Nov. 15, 1930

Book III
Orders

"Now have I told you shortly in a clause
The state, tharray, the nombre, and eek the cause
Why that assembled was this companye
In Southwerk at this gentil ostelrie,
That highte the Tabbard, faste by the Belle.
But now is tyme to you for to telle
How that we bare us in that same night,
When we were in that ostelrie alight;
And after wil I telle of oure viage,
And al the remnaunt of oure pilgrimage.
But first I pray you of your courtesie,
That ye ne think it not my vilanye,
Though that I speke al pleyn in this matere,
To tellen you their wordes and their cheere;
Nor though I speke their wordes properly."

Student Council

Officers

Dorothy Hagood . . . . . *President*
Minnie C. Sides . . . . . *Vice-President*
Lillian McAllister . . . . . *Secretary*
Jessye Humphrey . . . . . *Treasurer*

Class Representatives

Brooksie Bell . . . . . *Senior Representative*
Jessye Humphrey . . . . . *Junior Representative*
Edith Totherow . . . . . *Sophomore Representative*
Louise McConnico . . . . . *Freshman Representative*
Lena McGregor . . . . . *Town Representative*

House Presidents

Minnie C. Sides . . . . . *Founders Hall*
Lillian McAllister . . . . *Sanders Hall*

Faculty Advisers

Mrs. Laurie E. Rader . . *Dean of Women*
Miss Isobel Thompson . *Faculty Chairman*
Mrs. M. C. McConnico . . *Hostess of Sanders Hall*

"MAID OF ATHENS" STAFF

Maid of Athens

Officers

Isabelle Simmons . . . . . *Editor*
Brooksie Bell . . . . . *Business Manager*

Editorial Staff

Virginia Naylor . . . . . *Assistant Editor*
Katherine Jones . . . . . *Assistant Editor*
Mozelle Brown . . . . . *Class Editor*
Mary Turner Kelly . . . . . *Feature Editor*
Glyn Jenkins . . . . . *Poetry Editor*
Mildred Turner . . . . . *Art Editor*
Mary Corinne Polk . . . . . *Organizations Editor*
Mercedes Cagle . . . . . *Photograph Editor*
Mary Stine . . . . . *Typist*
Margaret Swaney . . . . . *Rivers Academy Editor*
Mrs. E. K. Turner . . . . . *Faculty Adviser*

Business Staff

Pauline Henderson . . . . . *Assistant Business Manager*
Lena McGregor . . . . . *Assistant Business Manager*

"CROW'S NEST" STAFF

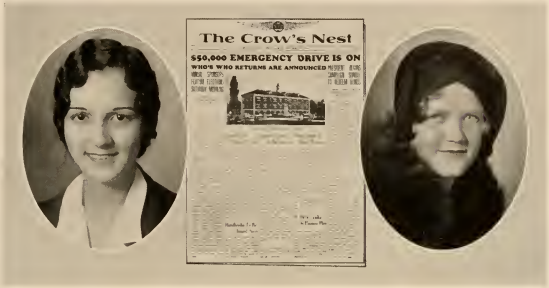

Crow's Nest

Officers

Mary Turner Kelly . . . . . *Editor*
Mildred Turner . . . . . *Business Manager*

Editorial Staff

Jessye D. Humphrey . . . . . *Associate Editor*
Elisabeth Henderson . . . . . *News Editor*
Glyn Jenkins . . . . . *Feature Editor*
Mozelle Brown . . . . . *Feature Editor*
Isabelle Simmons . . . . . *Feature Editor*
Mary Stine . . . . . *Society Editor*
Lena McGregor . . . . . *Sports Editor*
Joyce Lerman . . . . . *Academy Editor*
Dorah Turner . . . . . *Typist*
Miss Frankie Thomas . . . . . *Faculty Adviser*
L. M. Gillenwater . . . . . *Faculty Adviser*

Reporters

Sarah Elam
Maude Hoover
Mercedes Cagle
Fred Wall, Jr.

Business Staff

Eleona Brinsmade . . . . . *Assistant Business Manager*
Louise McConnico . . . . . *Circulation Manager*
Elmer Draughon . . . . . *Circulation Manager*
Naomi Baker . . . . . *Subscription Manager*

Y. W. C. A. Cabinet

Officers

Glyn Jenkins . . . . . *President*
Naomi Baker . . . . . *Vice-President*
Georgia Mae Morris . . . . . *Secretary*
Mozelle Brown . . . . . *Treasurer*

Committee Chairmen

David Woodall . . . . . *Chairman Membership Committee*
Isabelle Simmons . . . . . *Chairman Publicity Committee*
Edith Totherow . . . . . *Chairman Program Committee*
Louise Jones . . . . . *Chairman Social Committee*
Grace Roberts . . . . . *Chairman World Fellowship Committee*
Pauline Henderson . . . . . *Chairman Social Service Committee*
Minnie C. Sides . . . . . *Chairman Music Committee*
Mrs. Helen B. Bourne . . . . . *Faculty Adviser*
Miss Isobel Thompson . . . . . *Faculty Adviser*

The Young Women's Christian Association of Athens College has, since its organization, been a vital element in the student life. It has been our aim to give a yearly scholarship of one hundred dollars to a worthy girl and to send two delegates to the Y. W. Conference at Blue Ridge, North Carolina, each spring. The funds for supporting these projects are secured by personal contributions, the operation of the Blue Moon Tea Room, and by the annual Christmas bazaar.

We endeavor to furnish wholesome entertainment and to uphold the ideals that support the development of Christian womanhood within our campus body.

Art Club

Officers

Isabelle Simmons . . . . . *President*
Helen Yarbrough . . . . . *Vice-President*
Mildred Turner . . . . . *Secretary-Treasurer*
Mrs. E. K. Turner . . . . . *Sponsor*

Members

Elizabeth Batts
Brooksie Bell
Mozelle Brown
Mattie Davidson
Elisabeth Henderson
Pauline Henderson
Isabelle Simmons
Margaret Swaney
Dorah Turner
Mildred Turner
Ruth Vaughn

The membership of the Art Club is composed of students of art and those who wish to broaden their appreciation in that field. The monthly meetings are held in the parlors as informal afternoon teas, at which time systematic discussions of the past and present artistic achievements are held.

Classical Club

Officers

Louise Jones . . . . . *President*
Isabelle Simmons . . . *Vice-President*
Mercedes Cagle . . . . *Secretary*
Cornelia Romas . . . . . *Sponsor*
Minnie C. Sides . . . . . *Treasurer*
Laura E. Davis . . . . . *Sponsor*
J. S. Ragsdale . . . . . *Sponsor*

Members

Marjorie Bailey
Elizabeth Batts
Fran Brindly
Mozelle Brown
Mercedes Cagle
Irene Doss
Elmer Draughon
Zulieka Glaze
Elisabeth Henderson
Martha Hightower
Mildred Maples
Maud Hoover
Glyn Jenkins
Katherine Jones
Louise Jones
Katherine Johnson
Harriet Leonard
Joyce Lerman
Nancy Malone
Louise McConnico
Virginia Naylor
Alice Peeples
Frances Powell
Margaret Roseneau
Barbara Sarver
Mary Stine
Minnie C. Sides
Isabelle Simmons
Pauline Walker

The Classical Club, one of the oldest and most active organizations on the campus, has seen in the scholastic year 1931 a year of unusual progress and achievement. The theme for the year has been, in honor of the bimillennium Vergilianum, a close study of the voyage of Vergil's immortal Æneas from Troy to Italy. Projects for stimulating interest in the classics have been undertaken, trips to Virgilian celebrations have been sponsored, and outside programs of unique interest have been given.

P. K. Club

Officers

Beulah Hall . . . . . *President*
Edith Totherow . . . . . *Vice-President*
Naomi Baker . . . . . *Secretary-Treasurer*
Mrs. Helen Bourne . . . . . *Sponsor*

Members

Ruth Baker	Catherine Naylor	Mary Sides
Naomi Baker	Alice Peeples	Minnie C. Sides
Beulah Hall	Iris Ray	Edith Totherow
Glyn Jenkins	Mary Ray	Margaret Totherow
Gladys Martin	Jessie Sandlin	Palline Wynn

The P. K. Club of Athens College is composed of the daughters of ministers of all denominations. The club is a social organization, having as its aim the promotion of fellowship among those students bound together by mutual experiences and similar home interests.

Phi Sigma Literary Society

Officers

Glyn Jenkins . . . . . *President*
Naomi Baker . . . . . *Vice President*
Mae Luker . . . . . *Sergeant-at-Arms*
Mozelle Brown . . . . . *Secretary*
Edith Totherow . . . . . *Treasurer*

Members

Harry Allen
Billie Armstrong
Margaret Almon
Clopton Athey
Mary Athey
Lorene Atkins
Marjorie Bailey
Naomi Baker
Ruth Baker
Wilma Beasley
Agnes Box
Elizabeth Bradley
Fran Brindley
Mozelle Brown
Mercedes Cagle
Rose Mae Church
Thomas Coggins
Charlotte Collins
Dorothy Cornelius
Mae Lynn Cowan
Ethel Cox
Helen Gerbert
Jane Gregory
Annie Kate Harris
Ruth Hayes
Pauline Holland
Maud Hoover
Annie Frances Hightower
Virginia Hinds
Jessye Humphrey
Glyn Jenkins
Juanita Johnson
Mildred Johnson
Katherine Jones
C. R. Jones
Louise Jones
Frances Larmore
Raymond Lee
Harriet Leonard
Sarah Locke
Mae Luker
Edna Lyda
Mildred Maples
Josephine Marsh
Gladys Martin
Harry Miller
Elizabeth Morelock
Eva Moyers
Kathryn Musgrove
Samuel McAbee
Clarice McCormick
Madge Ellen McDonald
Frances McPherson
Virgie Naylor
Buck Patton
Mary Corinne Polk
Viola Prince
Iris Ray
Mary Ray
Grace Roberts
Ruby Rogers
Jean Rouse
Margaret Sanderson
Jessie Mae Sandlin
Maude Scott
Grace Seale
Louise Seibold
Mary Sides
Minnie C. Sides
Isabelle Simmons
Ruth Sivley
Frankie Smith
Lucile Smith
Mrs. E. C. Steele
Margaret Steele
Rebecca Stewart
Ray Taylor
Evangeline Thomas
Edith Totherow
Margaret Totherow
Dorah Turner
Mildred Turner
Mary Lee Warmack
Christine Weaver
Katherine White
David Woodall

The Phi Sigma Literary Society holds as its aim the development of cultural self-expression and the stimulus of a richer appreciation for literature.

During the year 1930-31, Southern literature has been the subject of study. As an annual project a complete set of the new edition of the Encyclopedia Britannica has been donated to the Athens College library.

Sigma Delta Literary Society

Officers

Mary Turner Kelly . . . . . *President*
Pauline Henderson . . . . *Vice-President*
Brooksie Bell . . . . *Secretary-Treasurer*

Members

Hettie P. Allen
Mary Barker
Elizabeth Batts
Bertha Bell
Brooksie Bell
Louise Black
Eleona Brinsmade
Annie Louise Craddock
Almeda Crenshaw
Irene Doss
Elmer Draughon
Lutie Mae Eastep
Sarah Elam
Ralphene Faust
Mattie Lee Fort
Ruth Gamble
Mary Moore Gay
Le Ruth Glaze
Erma Louise Graham
Virginia Grasse
Evelyn Reed Gray
Dorothy Hagood
Beulah Hall
Elisabeth Henderson
Pauline Henderson
Mallouise Hilderbrand
Ola Mae Holland
Agnes Ikard
Dorothy Johnson
Kathryn Johnson
Mary Turner Kelly
Sadie Lawson
Julia Clarke Leslie
Lou Linton
Nancy Malone
Georgia Mae Morris
Kathryn Mosby
Lillian McAllister
Eppes McConnico
Louise McConnico
Lena McGregor
Carolyn Patrick
Rowena Reid
Elizabeth Riddle
Sarah Riddle
Nancy M. Rutland
Barbara Sarver
Louise Sarver
Mary Lou Sentell
Margaret Steele
Mary Collins Stine
Loventrice Turner
Pauline Wynn
Helen Yarbrough
Dixie Young

Sigma Delta Literary Society fosters informal study and discussion of topics of paramount literary interest. The aim is to promote capability in and acquaintance with public speaking and training in leadership. The theme of study for the scholastic year 1930-31 has been Modern Poetry and Poets. Activities are the inter-society basketball games and the annual inter-society debate.

Glee Club

Officers

Dixie Young . . . . . *President*
Mildred Turner . . . . . *Vice-President*
Dorothy Johnson . . . *Secretary-Treasurer*
Elizabeth Morelock . . *Business Manager*

Members

First Sopranos

Billie Cain
Bettie Lou Embrey
Helen Gerbert
Zuleika Glaze
Elisabeth Henderson
Eppes McConnico
Carolyn Patrick
Margaret Swaney
Ruth Vaughn
Dixie Young

Second Sopranos

Bertha Bell
Eleona Brinsmade
Ethel Cox
Nellie James
Dorothy Johnson
Julia Clarke Leslie
Elizabeth Morelock
Viola Prince

Altos

Agnes Box
Mattie Davidson
Mary Moore Gay
Jessye Humphrey
Kathryn Johnson
Pauline Walker
Mildred Turner

The Glee Club, one of the most active organizations on the campus, purposes to promote an appreciation as well as the ability to execute the best in ensemble singing in classical and modern musical literature.

The Glee Club is composed of thirty voices who meet twice each week for rehearsal.

The two major performances of the club are the Christmas cantata and the musical comedy.

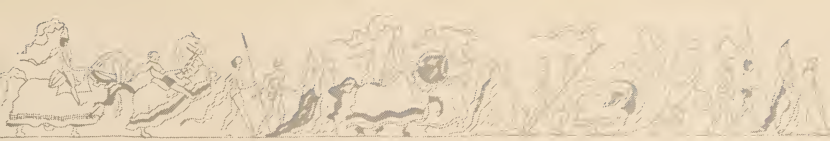

Dramatic Club

Officers

Lucy Linton . . . . . *President*
Lena McGregor . . . . . *Vice-President*
Mary Turner Kelly . . . . . *Business Manager*
Wilda Weaver . . . . . *Sponsor*

Members

Mary Athey
Bertha Bell
Billy Cain
Annie Louise Craddock
Almeda Crenshaw
Betty Lou Embrey
Mattie Lee Fort
Mary Moore Gay
Dorothy Hagood
Nellie James
Dorothy Johnson
Mary Turner Kelly
Lucy Linton
Mae Luker
Lena McGregor
Kathryn Mitchell
Jean Rouse

The Dramatic Club endeavors to give to each member opportunities for individual expression through the presentation of a wide choice of plays. It further attempts to stimulate the entire student body to an active interest in drama.

Forensic Club

Officers

Virginia Naylor . . . . . *President*
Fran Brindley . . . . *Vice-President*
Elisabeth Henderson . *Secretary-Treasurer*
Mercedes Cagle . . . . *Business Manager*
Miss Laura E. Davis . . *Honorary Sponsor*
Dr. Wm. M. Patterson . . *Faculty Adviser*
Miss Frankie Thomas . . *Faculty Adviser*
Mr. William H. Barnard . *Faculty Adviser*

Members

Bertha Bell
Mozelle Brown
Mercedes Cagle
Elisabeth Henderson
Jessye Humphrey
Glyn Jenkins
C. R. Jones
Katherine Jones
Sam McAbee
Lena McGregor
Katherine Musgrove
Virginia Naylor
Iris Ray
Isabelle Simmons

The Forensic Club was organized on Athens Campus in 1929, and it has grown rapidly since then. It has been instrumental in helping its members to acquire a stage presence and to become accustomed to public speaking. It has also brought topics of international importance to their notice.

The aims of the Forensic Club are to establish closer relations with other colleges, to train its members in public speaking, and to awaken a wider interest in national and international affairs.

Tennessee Club

Officers

Maitie Lee Fort . . . . . *President*
Kathryn Johnson . . . . . *Secretary-Treasurer*
Louise Jones . . . . . *Reporter*

Members

Elizabeth Batts
Louise Black
Sarah Elam
Mallouise Hilderbrand
Eppes McConnico
Louise McConnico
Elizabeth Morelock
Willie Moss
Virginia Naylor
Alice Elizabeth Peeples
Margaret Swaney

The Tennessee Club was organized in 1927. It is a purely social organization, endeavoring to promulgate more congenial relations among the Tennesseans.

Home Economics Club

Officers

Louise Seibold . . . . . *President*
Gladys Owens . . . . . *Vice-President*
Edith Totherow . . . *Secretary-Treasurer*
Miss Mary Lyle . . . . . *Sponsor*

Members

Lorene Atkins
Marguerite Almon
Almeda Crenshaw
Irene Doss
Lutie Mae Eastip
Mattie Lee Fort
Ralphene Faust
Ruth Gamble
Beulah Hall
Pauline Henderson
Virginia Hinds
Agnes Ikard
Mae Luker
Lillian McAllister
Clarice McCormick
Carolyn Patrick
Viola Prince
Grace Roberts
Mary Ray
Louise Sarver
Mary Sides
Mary Lou Sentell
Dorah Turner
Loventrice Turner
Mary Lee Warmack
Pauline Wynn
Christine Weaver

The Home Economics Club has undertaken the improvement of the two laboratories as its project for the year, each member being responsible for raising some money for this purpose.

The programs for the year have centered around the subject of various fields in which a girl with a major in Home Economics may enter. The club has successfully supplemented the classroom for those interested in Home Economics.

El Circulo Espanol

Officers

Elena Yarbrough . . . . . *Presidente*
Ana Luisa Craddock . *Vice-Presidente*
Maude Scott . . . . . *Secretaria*
Maria Stein . . . . . *Tesorea*
Dorothea Hagood . . . . . *Relatora*
Laura Isabel Davis . . . . . *Fiadora*

Los Socios

Clopton Athey
Maria Athey
Brooksie Mae Bell
Eleona Brinsmade
Rosa Mae Church
Charlotte Collins
Dorotea Cornelius
LeRuth Glaze
Luisa Graham
Annie Kate Harris
Ruth Hayes
Dorotea Johnson
Juanita Johnson
Maria Turner Kelley
Raymond Lee
Maria Luker
Eppes McConnico
Lena McGregor
Isabel Morelock
Georgia Mae Morris
Eva Moyers
Virginia Naylor
Maria Polk
Rowena Reid
Jean Rouse
David Woodall
Dixie Younge

El Circulo Espanol is an organization which has set as its aim the fostering of an interest in the Spanish people, literature, and customs. The people of Mexico and Central America have been chosen for special study this year.

Little Orphan Annies

Officers

Mildred B. Turner . . . . . *President*
Annie Louise Craddock . . . . . *Vice-President*
Elmer Draughon . . . . . *Secretary-Treasurer*

Members

Mary Athey	Manassas, Va.	Elisabeth Henderson	Tampa, Fla.
Eleona Brindsmade	Monroe, La.	Maud. Hoover	Glendale, Ky.
Annie Louise Craddock	San Benito, Texas	Katherine Jones	Eddyville, Ky.
Elmer Draughon	Tunica, Miss.	Lucy Linton	Russelville, Ky.
Helen Gerbert	Guthrie, Ky.	Kathryn Mosby	Sebree, Ky.
Louise Graham	Pembroke, Ky.	Georgia Mae Morris	Elkton, Ky.
Jessye Humphrey	Rochester, Ky.	Carolyn Patrick	Quitman, Ga.
Annie Kate Harris	Tallapoosa, Ga.	Jean Rouse	Paducah, Ky.
Mildred B. Turner	Atlanta, Ga.		

The Little Orphan Annies were first organized in 1927. The members are composed of those girls who live out of the state of Alabama and Tennessee. It is a social club with no regular time or place for meetings. The members frequently get together for breakfast or supper hikes, and spend many evenings together before a sociable open fire.

Mathematics Club

Officers

Brooksie Bell . . . . . *President*
Mercedes Cagle . . . . . *Vice-President*
Ruth Baker . . . . . *Secretary-Treasurer*
Miss Allene Jeans . . . . . *Sponsor*

Members

Mrs. H. P. Allen	Mercedes Cagle	Kathryn Musgrove
Ruth Baker	Helen Gerbert	Frances McPherson
Naomi Baker	Jessye Humphrey	Jessie Sandlin
Marjorie Bailey	Pauline Henderson	Edith Totherow
Brooksie Bell	Gladys Martin	Margaret Totherow

The Mathematics Club was organized the year 1929-30, for the purpose of keeping up the influence of the Mathematics Department in the field of knowledge and stimulating interest in the subject. The club includes not only those students majoring in mathematics, but also those interested in this field. The meetings are a means of broadening knowledge and strengthening social relationships.

Ther are those who wave as we ryde bye.

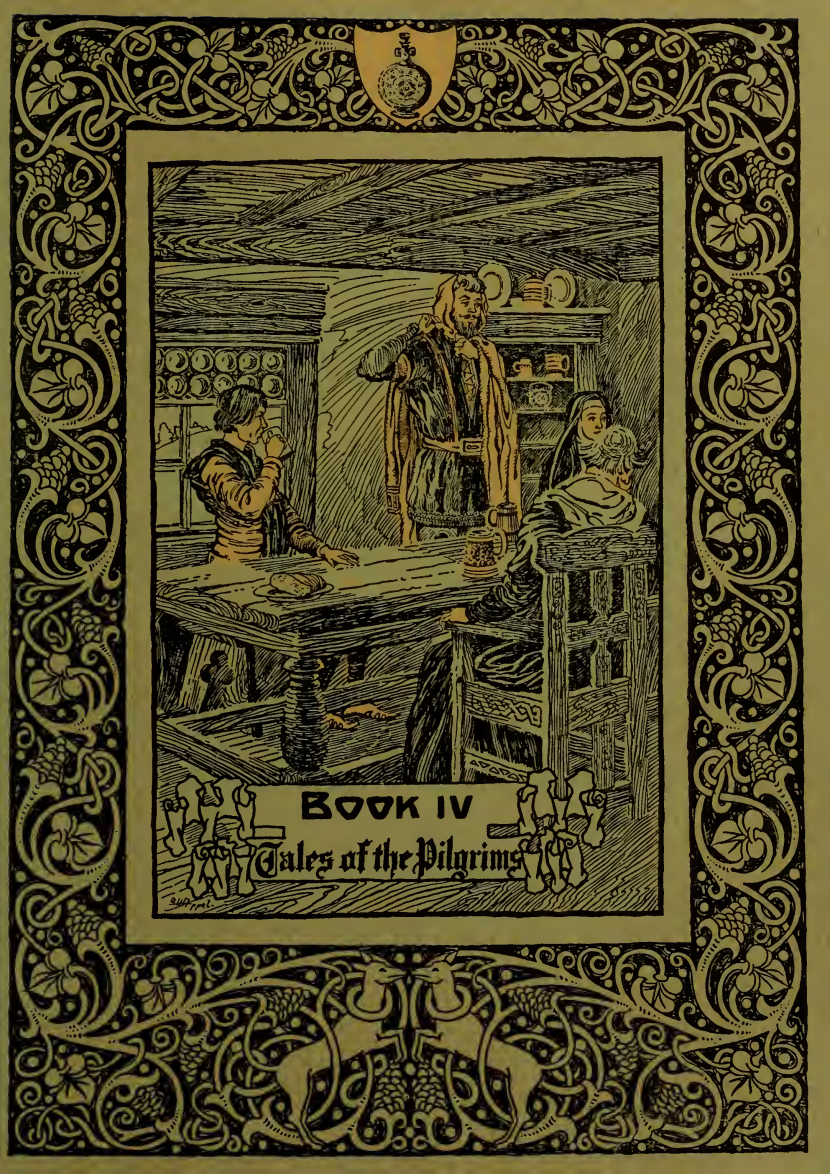
Book IV
Tales of the Pilgrims

"But Salomon saith, every thing hath season.
For Goddis sake! be thou of better cheere,
It is no time for to stody here.
Tel us som mery tale, by your fay;
For if a man is entred unto play,
He needes must unto that play assent.
But preche not, as freres do in Lent,
To make us for our olde synnes wepe,
Nor let thy tale make us for to sleepe.
Tel us some mery thing of aventures."

"The fairnesse of the lady that I see
Yonde in the gardyn roming to and fro,
Is cause of al my cryying and my wo.
I know not whether womman or goddesse."

The Tales of the Vertous Ladys

"And who sat first and last upon the dias,
What ladies fayrest be or best daunsyng,
Or which of them can harpen best or syng,
And who most feloughly speketh of love;
. . . . . .
Of al this make I now mencioun;
But of theffect; that thinketh me the best;
Now counth the poynt, and herken if you leste."

Mary Turner Kelly . . . . Maid of Athens

She is honored overal ther she goeth.

Virginia Naylor . . . . . Wisdom

Thou art so wys, it needeth nat the teche.

Isabelle Simmons . . . . . Culture

Curteys she was, ...
And kind in thoughte and bar herself ful faire.

Elmer Draughon . . . . . Charm

Lo, al this folk i-caught were in her trace.

Elizabeth Morelock . . . . . Versatility

For such another was ther noon as she.

Kathryn Johnson . . . . . Beauty

Fair was this mayde in excellent beautee.

Louise McConnico . . . . . Sportsmanship

As she was of chyvalry the flour.

Glyn Jenkins . . . . . Originality

Thou hast a gret imaginacioun.

The Tale of the Co-Ed

(Apologies to Geoffrey Chaucer)

Me thinketh that a tale I schal reherse heere
And therfor every gentil wight I preye,
In frendship, deme nat that I seye
Of yvel entent, but for I moot reherse
Here wordes alle, al be they better or werse,
Or elles falsen som of my matcere.
And therfor who-so list it nat to heere
Turne over a leef, and cheese another tale.

With good hope and with herte blithe
Forth upon his wey he rood
As sparcle out of the broude.
As eny pecock he was proud and gay;
Pipen he coude, and fissh and nettys beete,
And turne cuppes, wrastle wel, and scheete.
His eyen twynkled in his head aryght
As doon the sterres in the frosty nyght.
Ful byg he was of brawn and eek of bones,
His voys hadde a trompes thundrynge tones,
Now up, now down, as boket in a welle;
As fiers as a leoun, and like a grifphon
Looked he aboute.

And as the leoun, he his lookyng caste
Upon the gaytes of Athens bifore y-bound so faste
Wher lerned only ladies, yere by yere,
Such maner doctrine as was taughte there.
The hors anon gan for to trippe and dance
When that the Co-ed leyd hand upon his rayne.
"By my trouthe," quod he, "ne entente is noon
For to ryde by doomb as a stoon."
They, wynsynge damoseles, everichon
Were glad of his comyng as fowel is of the brighte sonne,
And betwixe you and me, and therfor so,
With menstaley and noyse to meet him they go.

A faire mayde was ther that was cleped Elouise
Thereto she koude skippe and make game
As any kyde, or calf, falowynge hir dame.
A gerland hadde she set upon hir heed
All ful of floures whyte and reede.
Ful smalle y-pulled were hir browes two
As tho were bent, and blake as any sloo.
In all this world to seken up and down

There was no man so wys that koude thenche
So gay an Athenian, so swich a wenche.
And she lighte down and falleth the Co-ed to feete.
(For wommen, for to speke as in commun
Thay follow alle the favour of fortune).

"Sir Co-ed," quod sche, "I pray you draw you near
And as we dede, let us laugh and playe,
In mirthe and jolytee our lif to lyven,
And lightly as it comth, so wil we spende."
Then bad she him his verdict say,
And counsiled him that he say not nay.
Quod he, "For to make you the more mery,
I wil myselven gladly with you tery."

Armed wel with herte stierne and stoute
Seyed she, "Maydes of Athens and aboute,
My lige lord, on this solempne day
Saleweth you as best we kan and may,
And sendeth you, in honour of youre triste,
By me that am al redy at youre heeste,
This ring of gold, that esily and weel
Kan let you where so you lyst.
Beren youre person unto every place
To whiche youre herte wileth for to pace,
Trustyng there shall falle no adversitee
Unto youre regne or to youre self also."

This Co-ed stood hye upon his toos
Streechynge his nekke and heeld hise eyen eloos,
And gan for to crow loude, his herte bathed in bliss.
So was he ravysshed with this flaterie
Desiren he to kepe and reulen the citee,
That still is he crowynge wel and myrily.

Some wepeth, wayleth, maketh sory chere,
Dwelleth in their hertes syk and soore
That Fortune was first friend sitthe foo.
Unto tyme endeth this noble kyng is set upon his trone,
And despite the sorwe and pitous bemone,
They dooth hise ceremonyes and obeisaunces,
Kepeth in semblant alle hise observaunces,
In pacience lede a mekely symple lyf.
And against this no creature alive
Of no degree avayleth for to strive.
Then is it wisdom, as it thinketh me,
To maken vertu of necessitee,
And take it wel, what we can nat eschewe,
And namely what to alle of us is due.
And there a poynt, for namoore is to telle.

Scraps From A Soph's Diary

SEPTEMBER

16—Left Mother 'n Dad—feeling blue——
Campus mighty green—so many "rats."
Co-Eds! An old tradition of eighty-seven years goes smash!

17—Opening exercises. Old students looking well. New ones promising.

23—Teachers show talent in recital.

26—Reception for new students.

30—More faculty talent displayed in recital.

OCTOBER

1—Sophs make "whoopee" with "rats."

3—"School Kids' Day" at County Fair. Athens College turns out. McConnico (E) reports "special" good time.

4—First football game in College history—Victory!

18—Y. W. C. A. entertains for "Little Mother's" eighty-first birthday.

31—Hallowe'en! Spooks 'n goblins reign!

NOVEMBER

5—Preachers, Preachers everywhere! North Alabama Conference P. K.'s happy.

14—"Square Crooks" presented. New actors and actresses score big hits.

15—More football—Athens *vs.* St. Bernard. More victory! Cagle 'n McGregor eat lemons.

20—Dumb Dinner—"Gillie" pays and plays.

22—Who's Who—We know our Venus' and Minervas.

25—Phi Sigma—Sigma Deltas play basketball. Sigma Deltas keep up rep—win.

27—Deserted campus—'cept for about fifteen. Turkey, pie—good! Merry Thanksgiving.

DECEMBER

11—Dirigible visits city. Y. W. C. A. Bazaar.

13—Frankie Simmons sings "Springtime in the Rockies" for Sigma Deltas.

14—Glee Club Cantata at Methodist Church.

15—Recital—afterwards show is seen.

18—Christmas dinner. Spirit of giving permeates college.

19—Sophs issue *Crow's Nest.* Ten-fifty bell of freedom peals forth—Holidays!

JANUARY

1—Well, wonder two things: if the old college mates feel as "sleepy" as I, and if they began year '31 "rightly."

6—School again—feel like a balloon with a pin stuck in it. Weary and sad-looking bunch!

30-31—Mid-term exams. Blackest doom from Stygian caves are sent! What's it all about—the revival of the fittest?

FEBRUARY

1—New semester—Revival!

14—Big Day! Big lifelong event! Miss Ramos becomes Mrs. Aiken; to reside in Birmingham. Never saw so many heart-shaped boxes of sweet 'n' gay posies 'n' telegraph boys! Oh, Cupid!

17—'Nother big event—Seniors become really dignified at Class Day program.

19—"The Enemy" presented. Freshman "stars" grow promising—old "stars" grow better.

MARCH

4-5-6—Basketball tournament—interclass—Lunging Lous—Battling Betties—Leaping Lenas, 'n' Bouncing Bakers stampede court.

7—A. A. Banquet——Fresh Freshies won B. B. tournament—Thus the banquet—Enjoyable!

13—Friday—Luck!—"Up in the Air" presented by Glee Club. Half the cast victims of "flu"—However, big success.

17—Dorothy Hagood gave recital—Very good, Dotty.

24—Watch yo' step!—'cause Vanderbilt Glee Club arrives! More fun 'til—how late?

25-31—Lull on campus—Spring Holidays. Downtown stores at home visited quite often in frantic search for Easter bonnets, gowns.

APRIL

7—Black-Faced Minstrel presented by A. A. Such celebrities as Amos 'n' Andy 'n' Madame Queen, Al Jolson 'n' the "Campus Co-Eddie Cwartette." Fun!

9—Helen Gerbert presented in voice recital accompanied by Mary Moore Gay, reader.

16—Spring recital—Music everywhere!

21—A. A. Play Day.

24—"The Family Upstairs" presented by dramatic students.

MAY

9—Mary Turner Kelly displays regal qualities—"The Princess" theme for May Day Festival.

23—Senior Class Play—"It Happened in Hollywood"—Funny!

24—Baccalaureate Sermon by Rev. L. D. Patterson, of Talladega First Methodist Church.

25—Academy Graduation Exercises, 8:00 p.m.

26—College Commencement, 10:00 p.m., Dr. J. N. Hillman, president of Emory and Henry College, Emory, Virginia, speaker.

28-29-30—Final exams. Seniors do finale. Goo'bye, Athens!

P. S.—I hope everybody has a delightful vacation! And will write to me!

"Ye be to me right welcome hertily:
For by my trothe, if that I shal not lye,
I never saw so mery a companye
At one time in this harbour as is now."

Ye Academie

Alma Mater

O, Athens College, mother dear,
  To thee we make a vow
That we will love thee evermore
  As we do love thee now.
The blue and gold of our College home
  Shine out for truth and worth
So, Alma Mater, we will sing,
  Thy praise o'er all the earth.

A pioneer in thy good work,
  Thou hast won for thyself a name;
Thy daughters carry on thy cause
  And help to spread thy fame.
Now may our lives a blessing prove,
  And each an honor be,
Thus showing, Alma Mater, dear,
  That we are true to thee.

Olivia Nelson Dorman

Florence Tilman, B.S.
Florence Normal; University of Alabama; Summer Work at Peabody College; Principal of Rivers Academy

But in her teching discret and benigne.

Faculty

CORNELIA S. RAMOS, A.B.

Athens College; Graduate Student George Peabody College for Teachers.

Instructor in Latin and Modern Languages

FLORENCE TILMAN, B.S.

Florence Normal; University of Alabama; Summer Work at Peabody College.

Principal of Rivers Academy and Instructor in Mathematics

MARY EMMA PEARSON SIMMONS, A.B.

Athens College; One Year Resident Graduate Work Columbia University.

Instructor in English and Science

"A Shipman was ther, dwellyng far by weste:
Hardy he was, and wys to undertake;
With many a tempest hath his beard ben shake,
He knew wel alle the havenes, as thei were,
From Scotlond to the cape of Fynestere,
And every creek in Bretayne and in Spayne;
His barge y-cleped was the Magdelayne."

The Seniors

Senior Class

Bessie Lou Garrett Ball

ATHENS, ALABAMA

President Senior Class; Secretary-Treasurer Irving Literary Society, '30; Vice-President Junior Class; "Maid of Athens" Staff, '29.

Fragrant lilies; tiny baby hands; gentleness.

Mattie Bell Davidson

SYCAMORE, ALABAMA

Irving Literary Society; Vice-President Freshman Class; Art Club; Glee Club; Dramatic Club; Athletic Association.

Paint brushes; co-eds; coquettish glances.

Julia Graham Dukes

BELLE MINA, ALABAMA

Irving Literary Society.

Printers' ink; red berets; home.

Rheudelle Gaines

CROSSVILLE, ALABAMA

Irving Literary Society; Glee Club.

Evening dresses; mellow violins; foreign tongues.

Nellie James

BIRMINGHAM, ALABAMA

President Harris Literary Society, '31; President Athletic Association, '30; Vice-President Student Council, '31; Secretary-Treasurer Senior Class; Captain Basketball Team, '30; Glee Club.

Bathing suits; basketball; milky ways.

Senior Class

Grahame Mosby

SEBREE, KENTUCKY

Irving Literary Society.

Movies; tan coats; books.

Alice Elizabeth Peeples

DYERSBURG, TENNESSEE

Vice-President Senior Class; President Irving Literary Society, '31; Secretary Student Council, '31; Classical Club; Tennessee Club; Athletic Association.

Powder blue; trinkets; cats.

Febbie Catherine Shaw

ATHENS, ALABAMA

Harris Literary Society; The Little Mother Award, '30.

Humor; dainty stitches; basketball.

Margaret J. Swaney

GALLATIN, TENNESSEE

President Sophomore Class, '29; President Junior Class, '30; "Maid of Athens" Staff, '31; Secretary Irving Literary Society, '30; Art Club; Tennessee Club; Glee Club.

Paris; bright draperies; art.

Pauline Walker

105 North Thirty-ninth Street

BIRMINGHAM, ALABAMA

Irving Literary Society; Swimming Manager, '30; Athletic Association.

Settlement work; athletics; remodeled clothes.

The Pilgrims' Return

WHEN the harvest is laid by and the bright colors of Autumn decorate every tree in garments of beauty and the sun doth shine all the long day, 'tis then that the wanderlust seizes a person and he longs to return to the scenes he has loved.

So it happened in this season I was planning to go back to Athens to visit the scenes of my girlhood and to wander again o'er the spacious campus of my Alma Mater. I chanced to be stopping in the "Francois Inn" in New Orleans. I was sitting at my table partaking of the evening meal when I chanced to hear a group of people at the next table speaking of River's Academy. Since I was going there, I glanced in the speaker's direction to see who they might be. Much to my surprise I discovered that they were all old schoolmates of mine. I hastened over to their table to see what had brought them together in this city. They were surprised to see me and explained to me that each one was going back to Athens College and they just chanced to meet at this tavern. Since we were all bound for the same destination and we were all friends we decided to travel together. This made six in the party.

Nevertheless, before I proceed further with my story, methinks I should tell you who each one was.

There was, first, Ellen Church, who had been a student at the Academy when she was a girl. She moved to Washington in her Junior year.

Second, there was Alba Bueno, a clever little Cuban girl who had come to River's Academy to learn to speak English. After a year there she had gone back home.

There was Martha Hightower, who had graduated from River's Academy and then had gone to New York to study dramatics.

The fourth in the party was Alice Peeples, a lovely girl from Tennessee, who had been in Athens during her Senior year.

The fifth was Margaret Swaney, a girl who had been prominent in campus life while at River's Academy.

And the sixth member of the party, of course, was I.

Each of us was anxious to know where the others had been in the long years that had elapsed since our acquaintance at the Academy. So we all decided to while away the time spent in the plane on the way by telling our experiences of the past few years. Alice and Margaret had been roommates in Athens and they had continued to go together after graduation so they began first:

"After we left River's Academy we went together through college. Upon graduation from there we left America on a tour of the world. We had many exciting times on this trip but we were glad to get back home. Then we studied art in New York for a year. We specialized in costume designing and planned many of the clothes for the Mardi Gras held in New Orleans. Since we had to be in New Orleans we decided to go back to Athens and see the school and just happened to meet you here in the Tavern."

The second one to relate her experiences was Alba, who said: "I went back to Cuba after leaving my friends in America, where I stayed for some time. My family decided to move to Spain so I went with them. I lived there for a few months but I was dissatisfied in that country so I went back to Cuba. There I did some work as an interpreter of English. Then I decided to pay a visit to my old school. I came to America by way of New Orleans and I am so happy that Fate has brought us together again."

These were all the stories we heard on our trip for it was a short trip from New Orleans to Athens by air and we had time for no more.

With conflicting emotions—memories of a happy past and regrets that all were not present—we approached our old school. The campus was greatly changed and we met almost all new faces, but Founder's Hall with her four columns, Matthew, Mark, Luke and John, the Crow's Nest and our centuries-old trees and the old LaGrange bell—still gripped us with their power of majesty and traditions of yore.

JOYCE LERMAN.

"Ther was also a Nonne, a Prioresse,
And certeynly she was of gret disport,
And ful pleasant, and amyable of port,
And peyned her to counterfete cheere
Of court, and to be stately of manere,
And to be holden digne of reverence."

The Juniors

Junior Class

Joyce Lerman

ATHENS, ALABAMA

President of Junior Class; President of Freshman Class; Vice-President of Sophomore Class; Vice-President of Irving Literary Society, '30; Basketball Manager, '30; Honor Roll, '29, '30; "Crow's Nest," '31; Student Council, '31; Irving Literary Society, '28, '29, '31; Classical Club, '31

Betty Lou Embrey

PELL CITY, ALABAMA

Glee Club, '29, '30, '31; Dramatic Club, '29, '30, '31; Athletic Association; Tennis Captain, '29-'30; Irving Literary Society; Classical Club, '30-'31; Fire Captain, '29, '30.

Kathryn Mitchell

AUBURN, ALABAMA

Harris Literary Society; Feature Section, '31.

Catherine Naylor

ATHENS, ALABAMA

Secretary-Treasurer of Junior Class; Harris Literary Society; P. K. Club.

Frances Wright

AUBURN, ALABAMA

Secretary-Treasurer of Harris Literary Society, '31; Feature Section, '31.

"Another Nonne also with her had she,
That was her chapelleyn, and Prestes three."

Underclassmen

Underclassmen

Anne Grace Harris

BIRMINGHAM, ALABAMA

Irving Literary Society.

Willie Dawson Moss

DYERSBURG, TENNESSEE

Secretary-Treasurer of Sophomore Class, '31; Harris Literary Society; Athletic Association, '31; Tennessee Club, '31.

Sarah Ruth Robertson

BIRMINGHAM, ALABAMA

Irving Literary Society, '31.

Ruth Vaughan

FUNIAK SPRINGS, FLORIDA

Harris Literary Society; Glee Club; Art Club; Little Orphan Annie Club; Athletic Association; Dramatic Club.

Helen Cartwright Wood

ATHENS, ALABAMA

Irving Literary Society.

Academy Literary Societies

Harris Literary Society

Officers

Nellie James . . . . . *President*
Nell McCurry . . . . . *Vice-President*
Frances Wright . . . . . *Secretary*

Irving Literary Society

Officers

Alice Peeples . . . . . *President*
Martha Hightower . . . . . *Vice-President*
Bessie Garrett . . . . . *Secretary*

River's Academy Girls

River's Academy Girls I'll always remember,
From the first of January till the last of December.

True friends you will surely make
If these girls, for friends, you take.

Each girl is different from the rest,
To explain them to you I'll do my best.

Every one holds qualities of her own,
From the smallest to the full grown.

Although Olivia is a new girl here,
In our hearts we hold her dear.

Joyce Lerman's keen intellectuality
Ties with Nellie's athletic ability.

Red McCurry, our leader, has grit,
And the cutest, of course, is little "Bit."

Betty Lou's indifference is not a bad choice,
And Billy Cain, we think, has a good voice.

Fay Dunn's eyes, which are so blue,
Bespeak she is a friend so true.

In school while Evelyn is being so good,
Explaining the Geometry—is Helen Wood.

Julia is indeed quite smart;
And how 'bout Rhendell's kind, generous heart?

—Polly Walker's curly hair?
And Nell Brown's long love affair?

Bessie's beauty and shape?—Ah, me—
And Grahame Moseby's modesty?

—Sliz and her artistic skill?
And Alice with her sweetness and good will?

Right here now I must admit
That Doz Grisham has the wit—

Elizabeth Hunter is quiet and refined,
And Martha Hightower has a brilliant mind.

Some folks at Catherine Naylor do stare
Because of the boy's apparel she doth wear.

Ruth Robertson keeps her room so clean
And Mattie Davison is a senior at sixteen.

Pat Hicks—Mrs. Holland—pardon me—
She's married now, don't you see?

We like "Kadie"—she's a cute old gal—
And Ruth Vaughn and her fiance, "Al."

Frances Powers and Frances Wright
Art smart girls and both so bright.

Margaret Swaney is a true friend,
That is all, so I must end.

All of these will do good in the world,
For all of them are Ideal Girls.

GRACE HARRIS

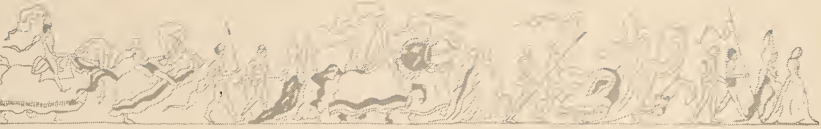

Rafters

Like the new wood rafters of a dwelling,
  Smooth, leaf-scented and cream,
Bending no way—ever compelling,
  Strength of pale and beam.

These we chose as our framework,
  Proven in gift and soul,
These our girded framework,
  Girded, staunch and whole.

Glyn Jenkins

Alice Elizabeth Peoples
MOST POPULAR

Frances Wright
MOST REPRESENTATIVE

Bessie Garrett Ball - BEAUTY

"For Nature hath with sovereyn diligence
I-formed them in so gret excellence."

Joyce Ann Lerman

MOST INTELLECTUAL

Kathryn Mitchell

CUTEST

Nellie Jamas - MOST ATHLETIC

"Fulfild of honours and of worthiness."

Our Tavern's Joy

Glyn Jenkins.

Wisteria

The breath of wisteria, lavender, sweet and faint
As the artist's dream in a blotch of paint.
Free and cool as a petal's kiss on a grass blade drifted,
Cool and free as the rose mist so near by lifted.
Wisteria! wistful, tender with memories and visions of Life,
Arching my gate, caressing, clustering, pulsating lest Life
Should grow too sweet for those who enter.

The Red Oak

When my body is old and sits stiff at dawn,
When the boom of sun rocks the heaven
And my lips tremble not at the steps of a fawn,
Then it is dead—soul barren.

Then my soul still young and free at last,
Will haste to a red-oak tree,
And be of its say, and boil when the blasts
Of wind come—Then I will be me.

My soul and the tree shall then be one,
And we to each other will be life,
What joy will be the moment won
When I shall have soul for strife.

Our Columns

Patterned with shadows
Lacy trimmings drip to the floor,
Mute, dreaming columns,
One—two—three—four.
Canvass of moonlight
Crowns she has made,
Kisses of moonlight,
Make patterns of shade.
Wise with the sunsets,
Lavender-rose and bronze,
Wise with human frets,
Matthew—Mark—Luke—John.
Wise with the morning,
Red-gold and blue,
Tall, straight, glistening
Under a century of dew.

Ads

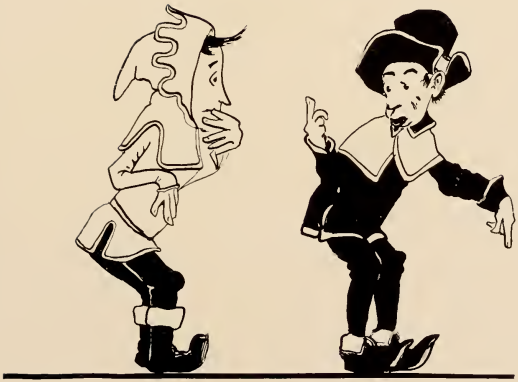

"But shortly to the poynt now will I wende
And maken of my longe tale an ende."

Charting the Route to Success

To members of the Class of '31 of Athens College, the diplomas soon to be received will mark more than the completion of a college course—or the reaching of a goal. In the hands of the young women who have scored so fine a record, they will serev as keys to a future of success.

Commencement Day marks the ending of one period in your lives, the beginning of another. Your diploma tells the world that you have equipped yourself with knowledge to help you to win in the field of life.

There's another ally you want—a growing account at the strong, helpful, experienced bank, where interested officers and staff members will watch your progress and be available with facilities and sound advice. In other words, an account at the Farmers & Merchants Bank, where complete banking facilities are available.

FARMERS & MERCHANTS BANK

ATHENS, ALABAMA

THE MERRIMACK MANUFACTURING COMPANY

LOWELL, MASS. HUNTSVILLE, ALA.

MINOT, HOOPER & CO.

Selling Agents

NEW YORK BOSTON

Compliments

OF

The Huntsville Daily Times

COMPLIMENTS

OF

Piggly Wiggly

With Best Wishes to Athens From Their Friends

The Avondales Mills

If You Can't Find What You Want in Your Home Town, Come or Write to

KING'S

Department Store

Style—Quality—Price

FLORENCE, ALABAMA

LIMESTONE DRUG CO.

The Rexall Store

A COMPLETE LINE OF TOILET GOODS

Compliments of

G. W. LONG GROCERY CO.

ATHENS, ALABAMA

Compliments of

Huntsville Transfer and Building Material Company

HUNTSVILLE, ALABAMA

THE HUNTSVILLE COFFEE CO., Inc.

Roasters of

TWICKENHAM COFFEE

Our Coffee Sold by All Leading Merchants of Limestone County

SARVER AND HIGHTOWER

"Outfitters of the Whole Family"

Phone 10

ATHENS, ALABAMA

SHOE REPAIRING

Our Specialty

M. TEKS

N. S. Hollon & Co.

Funeral Directors

A. M. McCONNELL
Night Phone 230

R. H. McCONNELL
Night Phone 33

Office Phone 101 Athens, Alabama

GILBERT DRUG COMPANY

NUNNALLY CANDY
SODA WATERS
Phone 13

Sarver and Carter

"The Pure Food Store"

Groceries and Fresh Meats

Phone 241-242

WOOD'S JEWELRY STORE

Quality, Service Appreciation

West Side Square Athens, Ala.

Shop Individual

WILLA'S

GOWNS—COATS

Hats By Dobbs

Willa M. Kinzer

When a Minute Means a Lot to You—Take a Bus

Operated by

Number 7 Bus Lines
Incorporated

Phone No. 7 Athens, Ala.

Eat More Bananas

J. F. LOVIN

DECATUR, ALABAMA

For Quality and Service

Post Office Cafe

Phone 348

HUNTSVILLE, ALABAMA

Dickson Paint Co.

PAINT, GLASS, WALLPAPER
FLOOR SURFACING, PICTURE FRAMING

No. 11 South Side Square

Phone 881 Huntsville, Ala.

Speake, Warren & Ratliffe

We Clothe and Shoe the Entire Family

Phone 429

DECATUR, ALABAMA

COMFORT WITHOUT EXTRAVAGANCE

HOTEL LYONS

DECATUR, ALA.

J. K. HUGHES

Vice-President and Manager

Carrell Furniture Co.

618 Bank Street

Near Lyons Hotel

"FAIRNESS TO ALL"

NASHVILLE COAL COMPANY

General Offices

NASHVILLE, TENN.

GOWNS, HOODS, CAPS

CORRECT OUTFITS FOR ALL DEGREES

Quality and Service at a Reasonable Price

Cotrell and Leonard

College Department

ALBANY, NEW YORK

Alabama Cotton Oil Co.

Manufacturers of

Cotton Seed Products

HUNTSVILLE, ALA.

ATHENS CAFE

Visit Our Modern and Up-to-Date Private Dining Room

College View

SALLIE'S PLACE

Phone 9163

All Kinds of

SANDWICHES

The Student Body is grateful to the following friends and patrons for their kind assistance in the publication of this annual:

Miss Alice G. Heap
Miss Katherine F. Peebles
Mrs. J. D. Ellis
Mrs. Cornelia Ramos Akin
Mrs. F. M. Church
Miss Sarah Bandy
Mrs. R. H. Richardson, Jr.
Mr. O. W. Crutcher
Mr. R. H. Richardson
Miss Mabel Claire Orr
Mr. Daniel J. Wilson, D.D.S.
Blair and Copeland
Clopton Ice Cream
Mr. Paul Cooke
Miss Mary Nolan
Mr. S. T. Slaton
Mrs. O. M. Spickard
Miss Cleo Lovin
Miss Mary Lee Madry
Mr. H. M. Sherrell
Mrs. Bessie Smith Reeder
Ingrum Music Shop
Mr. Lovvorn
Mrs. Merle Cartwright Wood
Mr. Richard Tylerwood
Mr. Rosenau
Mr. "Spec" Greenhorn
Mr. Ben Jaffe
Mr. Carter and
"Uncle Bob" McConnell
Sarver and Carter
Mr. J. S. McDonald
Dr. M. R. Morman
Mr. D. R. Ray

Compliments of

MONTEVALLO COAL MINING CO.

Producers of

ORIGINAL—GENUINE

MONTEVALLO

THE WORLD'S BEST

COAL

Mines
ALDRICH, ALABAMA
SOUTHERN RAILWAY

Sales Offices
WEBB CRAWFORD BLDG.
BIRMINGHAM, ALA.

"Rogers—Since 1894"

WHAT SPELLS SUCCESS?

. . . in College, It's

KNOWLEDGE

. . . in Storekeeping, It's

VALUE

That's What It Takes Above Everything!

Not Big Space Advertising—Not Merely the Low Price—But the Kind You Get For the Price. That is One Reason for the Wide-Spread Public Confidence Accorded Rogers in the Tennessee Valley.

THIRTY-FIVE YEARS OLD—STILL GROWING
VALUE ABOVE EVERYTHING

ONE PRICE — Rogers Department Store — PLAIN FIGURES

FLORENCE, ALABAMA

FRATERNITY, COLLEGE

AND

CLASS JEWELRY

COMMENCEMENT ANNOUNCEMENTS AND INVITATIONS

Jewelers and Stationers to the

Senior Class of Athens College

and Jeweler to

the Senior Class of Rivers Academy

L. G. BALFOUR COMPANY

Manufacturing Jewelers and Stationers

ATTLEBORO, MASS.

Represented by

EUGENE G. FITZGERALD

108½ N. TWENTY-SECOND ST. BIRMINGHAM, ALABAMA

Home of
Nationally Known and Advertised Wearables—Merchandise the Magazines Write About and the Radio Talks About
DUNNAVANT'S, Inc.
Huntsville, Ala.

When in Florence Visit the
Negley Coffee Shop
A La Carte Service
TABLE D'HOTE LUNCH AND DINNER
Service and Good Food at True Value

Hotel Twickenham
European Plan
Huntsville, Alabama
In the Heart of the City
R. E. COWPER, *Mgr.*

College Girls
Always Love to Trade at
NEW WILLIAMS
1911 Third Ave. Birmingham

When in Huntsville Visit
FOWLER BROS.
LADIES' READY-TO-WEAR
SLIPPERS, HOSIERY
In Corner of Washington and Holmes Street

THE COVER ON THIS BOOK IS THE PRODUCT OF
The David J. Molloy Company
2857 North Western Avenue
CHICAGO

Compliments of
Coca-Cola
BOTTLING WORKS
ATHENS, ALABAMA

LA MODE SHOPPE
"Delightfully Different Apparel"
FROCKS, COATS AND FURS
221 N. 19th St. 1901 N. 3rd Ave.

CALUMET TEA & COFFEE CO.
409-411 West Huron Street
CHICAGO, ILL.

RITZ THEATRE
The Best in Talking Pictures with Western Electric Equipment
ATHENS, ALABAMA

SAM SCHIFMAN & COMPANY

The Friendly Store

East Side Square Phone 190

HUNTSVILLE, ALA.

Compliments of

DR. McDANIEL

ATHENS, ALABAMA

He was a wise shoe-string who put up his sign: "Brighten Up Your Understanding."

Midsummer Smart Footwear—White Kid, Natural Linen, White Linen, White Moreai—Tinted to Match Gown.

Our Ready-to-Wear is Complete. Something New Every Day.

THE BOOTERY

"SEE MOORE AND SEE BETTER"

O. W. MOORE Huntsville, Ala.

Small Son: "Daddy, if you give me a dime, I'll tell you what the ice man said to mama."

Father: "Here, son; what did he say?"

Son: " 'How much ice today, lady?' "

BRIGHT SAYINGS OF CHILDREN

The Spell Was Cast

Joan was entertaining a little neighbor, when suddenly she announced: "I bet you can't spell ice cream!"

"What flavor?" was the retort.

She's Not the Only One

Betty came home from school after her first examination very much put out.

"I could have made a lot better grade if they'd let us use our book," she told her mother indignantly.

THIS BOOK PRINTED BY.....

THE WORLD'S LARGEST PUBLISHERS OF COLLEGE ANNUALS

BENSON PRINTING CO.
NASHVILLE TENN

COLLEGE ANNUAL HEADQUARTERS

Highest Quality Workmanship Superior Extensive Service

bright pages . . . .

. . . that reflect those happy, carefree days has been our goal . . . .

COLLEGE ANNUAL DIVISION

ALABAMA
ENGRAVING
COMPANY
BIRMINGHAM

"IN THE HEART OF THE SOUTH"

Autographs

Autographs

Autographs

139 p.